CALIFORNIA STATE LIBRARY

The Los Angeles Times

PROHIBITIONISTS IN CONVENTION YESTERDAY NOMINATED A FULL COUNTY TICKET. — A QUARREL OVER WATER RIGHTS LED TO A TERRIBLE TRAGEDY NEAR ELSINORE.

ELEVENTH YEAR. | EIGHT PAGES. | FRIDAY MORNING, AUGUST 12, 1892. | 4:10 O'CLOCK A. M. | PRICE: SINGLE COPIES, 5 CENTS; BY THE WEEK, 25 CENTS

STANDARD PIANOS.

YOU WILL MAKE NO MISTAKE WHEN YOU DECIDE

To purchase one of those elegant

—NEW SCALE—

KIMBALL PIANOS

Artistic in Case!
Beautiful in Finish!
Correct Construction!
Delightful Action!
Excellent in Tone!
Favorite of Great Artists!

BARTLETT'S MUSIC HOUSE,

103 North Spring St.

AMUSEMENTS.

GRAND OPERA HOUSE—
Under the direction of Al Hayman.
McLain & Lehman.....Managers.

SPECIAL ANNOUNCEMENT!

—WEDNESDAY, AUGUST 10,—

FOUR : NIGHTS : AND : MATINEE,
Second visit to Los Angeles of
CHARLES FROHMAN'S STOCK COMPANY OF NEW YORK,
Presenting Hervey C. DeMille's American Masterpiece,

—THE LOST—

—200 NIGHTS NEW YORK—
—200 NIGHTS NEW YORK—

Original Scenic Investiture!

NOTE—This is the same company which presented "Men and Women" and "Diplomacy" here last season with such success. This time the company comes direct from the Baldwin Theater, San Francisco.

Sale of Seats and Boxes begins MONDAY, AUG. 8, at 10 a.m. sharp.

GRAND OPERA HOUSE—
UNDER THE DIRECTION OF AL HAYMAN.
McLain & Lehman.....Managers.

One Week and Saturday Matinee, Commencing AUGUST 15.

ARCARAZ ☆ GRAND SPANISH ★ OPERA CO.

PRESENTING:

Monday.....TEMPESTADT
Tuesday.....CAMPANONE
Wednesday.....BOCCACIO
Thursday.....CARMEN
Friday.....DONA JUANITA
Saturday....Proceso Adel Can can and Gran Via
Saturday Matinee.....Las Campanas de Carion (Chimes of Normandy.)

Admission, 25c, 50c, 75c and $1.00.
Seats on sale Thursday, August 11.

ATHLETIC PARK,
Seventh and Alameda Sts.

BASEBALL..... SAN JOSE
BASEBALL..... VS.
BASEBALL..... LOS ANGELES,
BASEBALL.....

Wednesday, August 10.
Thursday, August 11.
Friday, August 12.
Saturday, August 13.
Sunday, August 14.

LADIES' DAY, Friday. Game called week days and Sundays at 2:30 p.m.

TURKISH BATHS—230 S. MAIN ST.
Vapor, sulphur, complexion, electric massage and Hammam; special baths scientifically given; ladies' department open from noon to 6 p.m., Saturdays all day; gentlemen's bath open day and night.

SUMMER RESORTS.

CAMP WILSON, C. S. MARTIN, Proprietor.
Situated on Mt. Wilson at an elevation of 5500 feet above sea level and commands a view of nearly the whole of the San Gabriel Valley. First-class table, pure water, bathroom, etc. All tents have floors, and for those who do not care to sleep in tents, several fine cottages have been built. This is a first-class Mountain resort in every respect. Bus leaves Wiley & Greely's stable, Pasadena, every day at 8:30 a.m. Address C. S. MARTIN, Camp Wilson, or inquire of Wiley & Greely, Pasadena.

FOR A FINE FISH DINNER GO TO ED CLARK'S PLACE, Santa Monica, in Cowley & Baker's pavilion.

PHYSICIANS.

DR. J. ADAMS, PHYSICIAN AND SURGEON. In charge of medical and surgical dispensary. Chronic diseases a specialty. Special attention given to the treatment of all female diseases, both medical and surgical. Office hours: 10 a.m. to 12 m., 2 to 4 p.m. Office, 320 N. Main st., opposite the St. Elmo Hotel. Residence, 1710 S. Main st.

MRS. DR. WELLS—OFFICES IN HER brick block, 127 E. Third st., bet. Main and Los Angeles; diseases of women, nervous, rectal, sterility and genito-urinary diseases; also electro therapeutics; hours 10 to 4, 7 to 8.

DR. R. J. GOSS. OFFICE, NEW WILson Block, cor. First and Spring sts. General practitioner; treats all chronic diseases.

LOST—STRAYED—FOUND.

STOLEN—THE EVENING OF AUGUST 6, at Santa Monica, a safety bicycle, New Mail, solid tires, 1 spoke broken at hub in front wheel on left side; a liberal reward will be paid for its return or information leading to its recovery. Address 110 N. Los Angeles st. O. A. CAMPBELL. 12

LOST—A BLANK BOOK, A BANK BOOK (National Bank of California,) and a small black pocketbook with 4 notes, $10, $10.80, $5 and $12.50. Suitable reward for return to D. L. ALLEN, 221 W. First st., or TIMES OFFICE. 12

LOST—A POINTER PUPPY; $25 reward. DR. W. S. BIRD, 119½ S. Spring st. 14

MASSAGE.

VAPOR AIR BATHS AND MASSAGE INSTITUTE, 406-8 S. BROADWAY—406

MASSAGE, ELECTRICITY AND CHIROpodist treatments, by MRS. ROBBINS, at the Montrose, 108 E. Fourth st.

CHIROPODISTS.

DR. RACHAU, SURGEON CHIROPOdist; diseases of feet only. 134 S. MAIN.

HOTELS.

HOTEL METROPOLE—CATALINA—REFURNISHED.
DAILY BOAT FROM SAN PEDRO, Tuesday, Thursday and Saturday, from REDONDO.
FISHING CANNOT BE SURPASSED ON THE COAST.
NEW PAVILION FOR DANCING.
PROF. ROMANDY'S ORCHESTRA.
RATES $15 to $20 per week.
AULL & SCOTT, Props.

STOP AT—
HOTEL NADEAU
—WHEN IN LOS ANGELES.—
Elegant rooms $1.00 per day and upwards. Sixty suits with bath. All modern improvements; European plan.
H. W. CHASE, Proprietor.

POPULAR LUNCH RESORTS.

HOLLENBECK HOTEL CAFE—114 AND 116 W. SECOND ST.
COOLEST PLACE IN THE CITY TO LUNCH.
J. B. AULL, Prop.

W. W. DOUGLAS, 113 N. MAIN ST.—Price list—

Nails, casing, 10 to 16p	2½c lb
Other nails	3 to 5c lb
Hungarian clout and finishing nails in 1 lb papers	5c
Carpenters' pencils, 2 for	5c
Corn poppers	10c
7inch well wheels	90c
Door locks	40c
Ax handles	10 to 15c
Handled axes	60c
Steel hatchets, saw No. 1 and 2	30 and 40c
4-tine potato diggers	25c
Knives and forks, per set	40c
3 and 4-tined hay forks	40c
Wagon jacks	75c
30 to 38-inch scythes	50c
Paint, per gallon	75c
Heath & Milligan's paints, per can	10 and 15c
Paint, shoe and horse brushes	at cost
Heavy picks and handle	65c
26-inch hand saw	60c
60-pound grindstones	$1.00
Grindstones, fixtures	50c
Buck saws	50 to 75c
Long-handled shovel	90c
Butchers' tools	at wholesale prices
Malleable rakes	15 to 25c

A large stock of builder's hardware and mechanic's tools. In fact, everything to be found in a first-class hardware store is being closed out at cost.
Remember the place, 113 North Main street.
W. W. DOUGLAS.

STOCKS AND BONDS.

SECURITY LOAN AND TRUST CO. OF SOUTHERN CALIFORNIA, 123 W. Second st., Los Angeles, Cal.

When you have to borrow money or replace your present indebtedness, if any, see us. We charge no commissions, and aim to make the borrower's expenses just as light as possible. Loans made quickly and quietly at low rates. Do not fail to see us before borrowing elsewhere.

FOR SALE—BANK STOCKS, PAYING good dividends, in lots to suit small or large investors; good investments always on hand. POINDEXTER & LIST, 125 W. Second.

MONEY TO LOAN.

$1,500,000
TO LOAN AT R. G. LUNT'S LOAN AND INSURANCE AGENCY, 227 W. Second st., adjoining Herald office.
CHEAP MONEY.
—AGENT FOR THE—
GERMAN SAVINGS AND LOAN SOCIETY, of San Francisco, Cal.
—FOR—
PURCHASE AND NEGOTIATION OF BONDS A specialty.

MAIN-ST. SAVINGS BANK AND TRUST CO., 426 S. MAIN ST.
Make loans of $500 to $50,000 on city and country property in Southern California at reduced rates.
Building loans a specialty.
Agents for San Francisco money to loan in sums of from $50,000 to $100,000, at low rates.

PACIFIC LOAN COMPANY LOANS money in any amounts on all kinds of personal property and collateral security; on pianos without removal, diamonds, jewelry sealskins, carriages, libraries, bicycles and building association stock, or any property of value; also on furniture, merchandise, etc., in warehouse; partial payments received; money without delay; private offices for consultation; all business confidential; will call if desired. W. E. DEGROOT, manager, rooms 2, 3 and 4, 114 S. Spring st., opposite Nadeau Hotel.

$500,000 TO LOAN UPON IMproved city and country property; lowest rates; loans made with dispatch. Address The Northern Counties Investment Trust (limited,) FRED J. SMITH, agent, 113 S. Broadway, or Pomona, Cal.

MONEY LOANED ON DIAMONDS, watches, jewelry, pianos, live stock, carriages, bicycles, all kinds personal and collateral security. LEE BROS., 402 S. Spring st.

POINDEXTER & LIST, BROKERS, 127 W. Second st., loan money on good security at reasonable rates. Farm loans a specialty. If you wish to lend or borrow call on us.

WE HAVE MONEY TO LOAN ON REAL estate security, or will purchase secured notes. GRIFFIN & BILLINGS, 136 S. Broadway.

IF YOU WANT MONEY WITHOUT delay, no commission, at prevailing rates, see SECURITY SAVINGS BANK, 148 S. Main st.

MONEY TO LOAN ON CITY AND country property; lowest rates. W. R. BURKE, Notary Public, 169 N. Spring st.

$500,000 TO LOAN, 9 PER CENT. gross. EDWIN SMITH, 132 S. Broadway.

MONEY TO LOAN AT 8 PER CENT., any amount. M. P. SNYDER, 139 S. Broadway.

G. S. ROBINSON LOANS AT 8 PER cent., city and county property, 213 W. First.

TO LOAN—MONEY, 7 AND 8 PER CENT. BRADSHAW BROS., 101 S. Broadway.

MALTMAN & WILLIAMS LOAN MONEY and buy mortgages. 234 W. First.

EXCURSIONS.

IMPROVED EXCURSION CAR SERVICE; the Santa Fe Route, shortest through car line to the East; daily through trains to Chicago; special family tourist sleeping car excursions for Kansas City, St. Louis, Chicago and New York, personally attended through to Boston by Santa Fe excursion conductors. For cheapest tickets and full information apply to any agent Southern California Ry., and CITY TICKET OFFICE SANTA FE ROUTE, 129 N Spring st., Los Angeles.

PHILLIPS'S EXCURSIONS, VIA DENver and Rio Grande Railway and the Great Rock Island Route, leave Los Angeles every Tuesday. Personally conducted through to Chicago and Boston. Office, No. 138 S. SPRING

J. C. JUDSON & CO.'S EXCURSIONS East every Wednesday, via Salt Lake City and Denver; tourist cars to Chicago and Boston; manager in charge. 212 S. SPRING ST.

HAMM'S RAILWAY AND STEAMSHIP TICKET AGENCY, 122 W. Second st. Railroad tickets bought, sold and exchanged.

HONOLULU TOURS—HUGH B. RICE, special agent Oceanic S. S. Co. Office, 124 W. Second st. Address P. O. BOX 679.

HOMŒOPATHIC PHYSICIANS.

HERBERT M. BISHOP, M.D., HOMŒOpathist and surgeon. Office No. 1 Workman Block, 230½ South Spring st. Hours: 11 to 12:30 a.m., 2 to 4 p.m. Special attention given to chronic diseases. Residence, 2346 Thompson st.

A. S. SHOBE, M. D., HOMŒOPATHIST. Office, 232 N. Main st., Mascarel Block; residence, cor. San Pedro and Adams sts. Office hours, 11 to 12 a.m., 1 to 4 p.m. Tel. No. 82.

PATENTS.

E. T. HAZARD. JAS. R. TOWNSEND.
HAZARD & TOWNSEND—PATENTS ON inventions secured in all countries; copyrights, trade marks and labels. Office, room 9, Downey Block, Los Angeles, Cal. Tel. 247.

For additional classified advertising see page 8.

A FATAL FEUD.

Tragic Sequel to a Quarrel About Water.

A Woman and Her Son Shot by a Neighbor Near Elsinore.

The Young Man Killed—His Mother Can Hardly Recover.

Arrest of the Murderer—He Claims Self-Defense, But Others Say He Fired from Ambush—Great Excitement.

By Telegraph to The Times.

RIVERSIDE, Aug. 11.—[By the Associated Press.] While Mrs. Wall, wife of Peter Wall, a prominent business man of Elsinore, was driving through Temescal Cañon today, accompanied by her son, Ira, a young man named Elmer Walters stepped from the roadside, and, raising a gun he was carrying, fired at the occupants of the buggy, killing Ira Wall instantly and badly wounding Mrs. Wall.

The news of the shooting caused much excitement in town and a posse was immediately formed to go in pursuit of the murderer. The latter was overtaken near South Riverside and was turned over to Sheriff Seymour.

There had been considerable trouble between the Wall and Walters families over disputed water rights, and court proceedings resulted in a decision in favor of Wall.

About a week ago Mr. Wall was accosted by two masked men while driving through the cañon and warned to leave the country. He thought lightly of the matter at the time, but now believes the murder to have been deliberately planned.

Walters, the man who did the shooting, slept all night beside the road where his victims afterward passed and shot without rising from the ground. He fired twice, and it is believed he intended to kill both mother and son. Mrs. Wall has thirteen shots in her right side, one or two having penetrated the lung. The doctor says there is a chance that she may recover. Excitement is running high.

Walters, after being arrested, told the following story of the affair: "I was in the cañon working on the ditch over which the trouble originated. Young Wall came up with a shovel and began turning water into another ditch. I told him to let it alone, whereupon Wall started for me with the shovel in his hand with malicious intent. I warned him off repeatedly and finally shot him."

Walters claims that he was on his way to surrender when overtaken.

The Coroner's jury will not be ready to report a verdict until tomorrow, as the scene of the murder is off the railway and not easy of access.

ORIGIN OF THE FEUD.

A Fight Over Water Rights, in Which Walters' Brother was Killed.

SAN DIEGO, Aug. 11.—[Special.] C. G. Painter, a young man who came out from Ohio seven years ago with the Wall and Walters families, gave the Union this evening an account of the causes leading up to the tragedy today at Elsinore. He says that the Walls filed on water in the cañon which was afterward claimed by Walters. A dam had been built by Walters and his ditch ran on one side, while Wall dug another ditch leading from the other side of the dam. In the Superior Court Wall's claim to the water was affirmed, but Walters appealed, and pending a decision of the Supreme Court an order was issued for the use of water for three consecutive days by each claimant in alternation. Walters' turn coming, Emmet, his son, went to the cañon to turn on the water. Two of Wall's daughters objected to diverting the supply, and tried to deepen their ditch so as to secure the entire flow. Young Walters imitated their example with such success, that soon the entire amount of water was flowing in his ditch, thereupon one of the Wall girls sat down in the mud and water to prevent its passage.

Walters abandoned the field, but going further up the stream began to dig another ditch to connect with his ditch below. In the meantime one of the Wall girls ran to the house and returned with a shotgun, and Emerson, a brother of Emmet Walters, also appeared on the scene. The other girl had gone up to the new ditch and again sat down in the water. Her sister raised the gun and Emmet seized the muzze while his brother caught the girl about the waist to prevent a tragedy. In the scuffle they broke the gunstock, when Emmet said: "I will fire it so it can't hurt anybody," striking the end of the barrel on a rock as he spoke. The gun was discharged, the shot taking effect in the pit of his stomach, inflicting a mortal wound.

At a subsequent inquest the jury returned a verdict of accidental death Opinion was strongly against Walters at Elsinore and it was noted that Elmer appeared to entertain a spirit of revenge, though he did what he could to prevent Emerson from committing any rash act at the time of the difficulty resulting in his brother's death. Elmer is a hot-blooded youth with little care for the consequences.

Another Statement.

G. F. Tracy of Los Angeles, who was well acquainted with the Wall family of Elsinore called at THE TIMES office last evening and gave an account of the troubles between the Wall and Walters families substantially the same as that given in the special dispatch above.

A CHILD'S STORY.

Traveling Alone from San Francisco and Rescued from a Wretch.

NEW YORK, Aug. 11.—[By the Associated Press.] A strange story is told by little Elsie Schur, aged 11 years, who arrived here last Wednesday in company with a man who registered at the Hoffman House as A. Nixon. The child is now in charge of the Gerry Society. Little Elsie says her mother sent her all alone from San Francisco to meet her father, supposed to be living on Eighty-sixth street. On the train she met Nixon, who said he would help her find her father. At the Hoffman House, where Nixon took the child, her poor apparel caused remark when contrasted with the faultless attire of Nixon. Some ladies connected with the hotel today questioned the child, who said that her father was formerly an opera singer of some note and lived at No. 1026 Clay street, San Francisco. An offer by the ladies to give her a bath and arrange her clothing was met with a shower of tears and an appeal to be left alone when she disrobed. Nixon, who has since paid the bill and left the city, claimed to have merely befriended the child, but the Gerry Society are suspicious that his attentions were not disinterested, and are investigating the case.

AFFAIRS IN JAPAN.

Great Loss of Life by the Flooding of a Mine.

Suicide of an English Naval Officer—Two Vessels Wrecked—A Burglar Brutally Butchers a Family—Loss of an American Ship.

By Telegraph to The Times.

SAN FRANCISCO, Aug. 11.—[By the Associated Press.] The steamship City of Rio Janeiro arrived today, twenty-two days from Hong-Kong and fourteen days from Yokohama.

The Inmai copper mine, in Akita-Ken, Japan, was inundated July 4 by the sudden overflows of the River Ginzan. Nearly all the buildings near the mine were washed away, and, according to some accounts, nine, and, according to others, sixty miners drowned. At last accounts the water in the mine had not subsided sufficiently to allow the bodies to be recovered.

Lieut. Arthur Causton committed suicide July 3 by shooting himself through the head, on board H.M.S. Penguin, at Shanghai. A naval court of inquiry found that deceased shot himself while temporarily insane.

The new Japanese man-of-war Akitsushima was launched with great ceremony at Yoko-Suka July 7. The launching was witnessed by the Emperor and a number of foreign naval officers of high rank.

On July 23 a Japanese burglar entered the house of a money lender named Susaki, at Tokio, and while engaged in removing coin from a desk was surprised by Mrs. Susaki. The thief attacked her with a chisel, killing the woman and a four-year-old child. Susaki made his appearance, but was also overpowered and left in a critical condition. The burglar then set fire to the house, but the fire was extinguished by neighbors.

The steamer Inagawa Maru was wrecked off Shozushima Island July 24, and from fifty to sixty lives were lost. The vessel was en route from Hiogo to Tamashima and encountered a typhoon in the Harima Sea, and foundered in twenty fathoms of water. One seaman and a passenger got ashore.

News was received in Yokohama just before the City of Rio Janeiro left of the total loss of an American ship, commanded by Capt. Creelman, in Kii Channel. The vessel came to Yokohama in March with a cargo of oil, and was dispatched in May for New York with a cargo via Kobe. She sailed for the latter port on July 22 with a cargo of rags and camphor. The vessel was caught in a storm, but no particulars were obtained before the mail steamer left.

Floods have done much damage in various parts of Japan.

CROSSED THE LINE.

Crosthwaite Gives a Troop of "Rurales" the Slip.

SAN DIEGO, Aug. 11.—[By the Associated Press.] Edward Crosthwaite is again on this side of the line. He informed a Union reporter that just before daylight a few mornings ago a troop of Mexican *rurales* called at his house and called for him. While his father-in-law was talking to them at the front door Crosthwaite slipped out the back door and running to a cornfield remained hidden until a little Mexican boy brought him a horse. He then mounted and rode rapidly for the line, which he succeeded in crossing. He is positive the *rurales* saw him, but cannot account for their failure to pursue.

Crosthwaite is the man whose arrest at Visalia and subsequent alleged abduction to Lower California came near involving that country in a difficulty with the United States. Since the indictment of Marsh and Smallcombe, the officers involved in his arrest, he has been spending some time on his father's ranch below the line.

AN UGLY SCANDAL.

A Prominent Winnipeg Man Arrested On a Grave Charge.

WINNIPEG (Manitobia,) Aug. 11.—[By the Associated Press.] The arrest of Col. Ray, a prominent banker and military man of Port Arthur, has created a tremendous sensation in society circles. The facts of the scandal are said to be that Col. Ray made an improper proposal to Mrs. Bathurst, wife of a well known physician. She was so shocked that she swooned away, and while in a fainting condition, Mrs. Bathurst says Ray accomplished his purpose.

Ray hearing that proceedings were to be taken sent a check for $5000 to suppress the matter. Mrs. Bathurst indignantly refused it and at once swore out a warrant, which was executed. Dr. Bathurst threatens to shoot Ray if he escapes punishment in court.

Wisconsin Steel-Workers' Strike.

WEST SUPERIOR (Wis.,) Aug. 11.—At a meeting of the Trades and Labor Assembly of the Switchmen's Union it was decided to take part in the steel-workers' strike by refusing to handle the product of the non-union workers.

TORIES GO OUT.

Conservatives Defeated in the Commons.

The Motion of No Confidence in the Governmnt Carried.

Wild Scenes of Enthusiasm Among Liberals and Irish Members.

Salisbury to Tender His Resignation This Afternoon—Gladstone to Wait Upon the Queen Tomorrow and Form a Cabinet.

By Telegraph to The Times.

LONDON, Aug. 11.—[By Cable and Associated Press.] In the House of Commons today, J. W. Lowther, Parliamentary Secretary of the Foreign Office, said the government had made no representations or remonstrances to the United States Government concerning the McKinley Tariff Bill.

Rt. Hon. Sir John Gorst, Financial Secretary to the Treasury, stated that no loan had yet been advanced to British Columbia. The object of the loan is to aid in paying for the proposed forts and other defenses to be constructed at Victoria.

The debate on the address in reply to the Queen's speech was resumed, Joseph Chamberlain, leader of the Liberal Unionists, taking the floor. He agreed that the issue between the Unionists and Home Rulers had been decided for the time by the country, but when Gladstone went on to say that it was irrelevant what would follow, he must protest. The present situation was unparalleled in English political history. Hitherto a vote of want of confidence in the government implied confidence in the party replacing them. The present opposition, if intact, could put the government in a minority of forty votes, but the new government might find itself in a minority of 100 at almost the first breath of its existence. What was the foreign policy of the incoming government? Not alone on foreign affairs, but also on many home questions. The Liberal sections maintained the conspiracy of silence, and he did not much wonder at it. For if Gladstone tried to satisfy the different sections the party assurances given one section might displease another and be fatal to the government. Chamberlain went on to analyze the component parts of the opposition and criticised scathingly their taciturnity.

Sir Henry James said there was no precedent for sustaining an incoming government in withholding information as to the policy they intended to pursue.

Gladstone, interrupting, said there was a precedent in the course pursued by the government which assumed power in 1841.

Sir Henry, continuing, said there had been a full debate on Lord Melbourne's future policy, and he criticised Gladstone's refusal to disclose his plans.

Mr. Chaplin, president of the Board of Agriculture, arose to speak, but was drowned out by cries of "Divide!" The Speaker finally secured order and Mr. Chaplin continued, amid frequent interruptions, until he said the House of Lords would survive the attacks of the Morley crew, when the greatest uproar ensued.

Chaplain complained that such a reception had never been accorded a responsible minister.

The Speaker then put the question on Herbert Asquith's motion of no confidence, and was answered with thunderous volumes of ayes and nays from the respective sides.

The House divided at midnight. When Gladstone returned from the lobby, the whole Liberal party arose and cheered him. The tellers appeared at 12:25 with a paper containing numbers showing the result of the division, and handed the paper to Arnold Morley, a Liberal whip. This was the signal for a volley of Liberal cheers and Irish shouts of "Mitchellston," "Down with Balfourism."

When the confusion subsided and Morley announced the result as being for the motion 350 against 310; there was a fresh display of enthusiasm. The noise having subsided, Balfour and the whole body of Conservatives arose and amid prolonged acclaims Balfour moved that the House adjourn until Thursday next. The motion was agreed to.

The Cabinet has been summoned to meet at noon tomorrow (Friday) and Lord Salisbury will leave at 1 p.m. for Osborne House to tender his resignation to the Queen. Gladstone will see the Queen on Saturday. It is definitely learned that Sir William Vernon Harcourt has accepted the post of Chancellor of the Exchequer in the new Cabinet.

Turkish Rioters Shot Down.

CONSTANTINOPLE, Aug. 11.—A serious disturbance occurred at Lrebizond over the enforcement of sanitary regulations adopted by the Turkish officials against cholera. Nearly 1500 persons were detained at the lazaretto, and they attempted to break through the sanitary cordon. Soldiers were summoned to quell the disturbance, and at the first volley seven persons were killed and a large number wounded. The people were panic stricken and fled back to the lazaretto.

The "Cyclone" Knockd Out.

LONDON, Aug. 11.—The fight between light weights Tommy Euston of Leytonstone and George Strong of Denver, better known as the "Cyclone," took place tonight. The fight was short and sharp, Easton knocking Strong out in four rounds.

Cholera Bulletin.

ST. PETERSBURG, Aug. 11.—Official reports in regard to the cholera epidemic say the disease is diminishing in Saramaria and Saratoff and the Don district.

A Laundry Burned.

COUNCIL BLUFFS (Iowa,) Aug. 11.—The large, two story brick laundry of the Deaf and Dumb State Institute was burned here today. The loss is about $10,000.

POINTS OF THE MORNING'S NEWS.

BY TELEGRAPH.

Eastern police have discovered a plot formed in Vienna by which Frick was to be killed by an Anarchist sent to Pittsburgh for that purpose....It is stated that Judge Gresham will make speeches for the People's party....Eleven of the Idaho rioting miners have been sentenced for contempt of court....John McNulty, the San Francisco murderer, has been granted a reprieve for fifteen days....Col. H. Clay King is safe in the penitentiary at Nashville....The cruiser Marblehead was successfully launched at Boston....Lloyd Tevis has withdrawn from the Wells-Fargo Express Company....Hal Pointer won the match with Direct at Grand Rapids, Mich., in three straight heats....Col. Scranton, a noted mine-owner of San Francisco, is mysteriously missing....The motion of "no confidence" was carried in the House of Commons, and the Salisbury ministry will at once resign.

IN AND ABOUT THE CITY.

Torres, the brutal murderer of Capt. McKelvey, has confessed his terrible crime....The city yesterday accepted the bid of a Cleveland firm for $320,000 refunding bonds....The story of Collector Berry's troubles with the McCarthys and his complete vindication by the authorities....Another amateurish game of baseball in which the Angels were the losers....The Southern Pacific and subsidies.

SANTA ANA EXCITED.

Threats Made to Lynch the Murderer Torres.

The Streets Thronged During the Night—Two Meetings Held—They Vote to Defer Action for the Present.

By Telegraph to The Times.

SANTA ANA, Aug. 12.—[Special.] An unusual number of strange faces were in town last night. Notwithstanding the fact that the better class of citizens urged the necessity of letting law and order be the rule in the case of Torres, there was quite an effort made to organize a mob. Two different meetings are reported to have been held and the matter was discussed thoroughly. Parties knowing that the jail was strongly garrisoned by the Sheriff and several of his most trusted deputies, armed to the teeth and determined to protect the prisoner against mob violence at all hazards, went to the leaders of the mob and argued with them to let the law take its course. Some were obstinate and were in favor of rushing the matter through and hanging the murderer to the nearest tree to the jail. Others were more considerate, however, and a vote taken resulted in action being postponed for the present time, at least.

Two brothers of the murdered man were in town last night until a late hour. They did not seem hostile toward the prisoner, but the officers thought they were trying to throw them off the track. One of the brothers is reported to have been seen in town only an hour or so ago and the fact that several other residents of the suburban precincts are yet on the streets makes it look as if plans are made for an attack yet before daylight.

The officers on guard are determined fellows and if an attack is made it will be met defiantly. They have plenty of arms and ammunition and will shoot to kill if necessary in the discharge of their duty.

Killed by a Falling Wall.

HARTFORD CITY (Ind.,) Aug. 11.—At 3:45 o'clock this afternoon a heavy stone wall in the tankroom of the Hartford City Glass Works caved in, killing five men and badly injuring two others. The killed are W. H. Foreman, Albert Inman, Alexander Moore, Jack Pummell, all laborers, Charles Sawyer, a bricklayer.

The injured are Press Bradshaw, laborer, badly hurt, buried up to the shoulders; Cyrus Epply, brick mason, seriously injured.

At the time of the accident the men were attempting to prop up the wall, which had bulged out on account of the pressure of heavy dirt filling placed behind the walls. Moore, Inman, Foreman and Pummell each had a wife and children, and the scenes after the accident were heartrending.

Illinois Central's New Stock Issue.

NEW YORK, Aug. 11.—A. G. Hockstaff, secretary, has sent a letter to each holder of Illinois Central Railroad stock, stating that the board of directors will submit at the annual meeting, on the 12th of October, a proposition to increase the capital stock of the company from $45,000,000 to $50,000,000 by a new issue of 50,000 shares of $100 each. Each stockholder on record September 20 has the privilege of subscribing at par for one share for every nine shares then registered in his name.

Miss Borden Arrested.

FALL RIVER (Mass.,) Aug. 11.—Miss Lizzie Borden is under arrest, charged with murdering her father and stepmother last Thursday. The inquiry into the crime has been conducted all day, with closed doors, and none of the details have been given to the public. Miss Borden was arrested tonight, some time after the adjournment of the inquiry. The prisoner will be arraigned in the District Court tomorrow morning.

Shot Her Betrayer.

PATERSON (N.J.,) Aug. 11.—Patrick Quinn, a Western Union operator at Delaware Station, who was shot by Hattie Acres in the telegraph office, lies in the hospital in this city in a critical condition. He has refused to make any statement, except to say that he will not prosecute Miss Acres as she had cause to shoot him. He admits that he promised to marry her and then wronged her. Miss Acres is in custody.

DIRECT LOSES.

Hal Pointer Once More the Winner.

He Takes Three Straight Heats—His Best Time 2:09 1-4.

Budd Doble Drives Nancy Hanks a Mile in 2:09.

Three Exciting Events at Bay District Track—Running in Rain and Mud at Monmouth Park—Turf Notes.

By Telegraph to The Times.

GRAND RAPIDS (Mich.,) Aug. 11.—[By the Associated Press.] Fair weather and a slight breeze favored the races at Comstock Park today. Six thousand people witnessed the first events, but the crowd kept coming, and 9000 were present at the Hal Pointer-Direct match. It was 4:30 before the event, which they had come to witness and for which they patiently waited throughout the other events, was called. A scene of great enthusiasm ensued as Direct took a turn down the stretch to limber his legs. Betting was 25 to 6 in favor of Hal Pointer, but Direct captured all hearts, if not all pocketbooks, and received more applause than his swift competitor.

At 5 o'clock the two horses came down the stretch neck and neck, and as they passed under the wire Pointer had the pole. They kept this position to the turn when Geer pulled Pointer a length ahead. At the half Starr brought Direct close on to the flank of the gelding. Direct could not stand the pace and Pointer steadily drew away till he gained a length at the last turn. Starr fought gamely but could not lessen the distance, although it was evident that Direct gained on the home stretch, but not being able to win, Starr pulled up a little and came in a length and a half behind his rival. Time by quarters: 32½, 1:04¼, 1:37½, 2:09¼.

The horses started in the second heat with Direct at Pointer's girth, and they went as if tied together for the first quarter. Then Pointer drew away again, but on the back stretch Direct caught up. At the half Pointer spurted, leaving Direct again. At the head of the stretch Direct was going gamely and fast, but could not lessen the distance and the finish was made with Direct a length behind. Time 2:11¼.

In the third heat Direct went full tilt to the first quarter and then very visibly sulked and followed Pointer around the mile with a devil-may-care expression, two lengths behind. A hundred yards from the wire he gave up absolutely in disgust and jogged in three lengths and a half behind the victor. Time 2:13¼.

When Nancy Hanks, with her owner, Bub Doble as driver, came on the track they were received with applause which subsided into breathless suspense as the little mare shot under the wire and was off in a race against time. The track was fully two seconds slower than when Allerton made his record upon it. Horse and driver made a game effort and were greeted with cheers when the starter announced that the mare had kept up to the record and had made a mile in 2:09. The time by quarters was 33, 1:05, 1:37¼ and 2:09.

BAY DISTRICT RACES.

Some Exciting Sport—Richmond, Jessie and Hazel H. the Winners.

SAN FRANCISCO, Aug. 11.—[By the Associated Press.] The track was fast and the attendance fair. The racing was close and exciting.

In the 2:20 trot Richmond, Jr., Myrtle, Beauty Mac and Lee started: Beauty Mac won the first heat easily in 2:19, Richmond second, Lee third. Beauty Mac won the second heat after a hot race with Richmond in 2:17¼, Myrtle third. Richmond won the next three heats in 2:17½, 2:18¼ and 2:20, Beauty Mack taking second money, Myrtle third.

Trotting, 2:40 class; Jessie won in three straight heats, C. W. S. second, Lucille third, Lolita fourth. Time, 2:23½, 2:23, 2:22.

The three-minute pace was exciting. In the first heat Diablo and Chris Smith collided at the three-quarter pole, and Hazel H., who was in the lead, jogged home in 2:22, distancing all others. On account of the collision, however, they were allowed to start in the second heat. Hazel H. won the second heat in 2:18¼, Chris Smith second, Diablo third, Irene and Jessie B. distanced. The next heat was a hot one, Diablo winning by a nose from Hazel H., in the fast time of 2:17, Chris Smith third. Hazel H. won the fourth heat and race in 2:19, Diablo taking second money and Chris Smith third.

On Monmouth's Sloppy Track.

MONMOUTH PARK, Aug. 11.—It rained through the racing and the track was sloppy. The Orange stakes resulted in a walk-over for Kingston, Pessara, Sir Matthew and Sonora being withdrawn. Montana won the Comparative stakes in a gallop. The summaries follow:

Six furlongs: Correction won, Nomad second, Entre third; time 1:12.

Orange stakes, 7 furlongs: Kingston won; time 1:29.

Comparative stakes, 1¼ miles: Montana won, Yorkville Belle second, Reckon third, time 2:08.

Five furlongs: Moyne gelding won, Chicago second, Herndon third; time 1:01¼.

Mile: Loantaka won, Kildeer second, Rorka third; time 1:48.

Mile and one-sixteenth; Barefoot won, May Win second, Estelle third; time 1:51¼.

Five and one-half furlongs: Lyceum won, Schuylkill second, Anna B. third; time 1:10.

Gold Cures Must Pay Liquor Licenses.

CHICAGO, Aug. 11.—The Commissioners of Internal Revenue have decided that the various bichloride of gold institutes in the country must take out Government retail liquor licenses, involving an annual tax of $25. All the institutes will submit to the ruling, including the original one at Dwight.

A MISSING MAN

A Prominent Mine-owner Disappears.

Eleven Idaho Rioters Sentenced for Contempt of Court.

Mysterious Murder of a Young Girl Near Delano.

Lloyd Tevis Retires from the Wells-Fargo Express After Twenty Years of Service—Fell from a Break-Beam.

By Telegraph to The Times.

SAN FRANCISCO, Aug. 11.—[By the Associated Press.] Judge Henry Schaefer, discoverer of the Bonanza mines near Kingman, Ariz., has been missing for some days past, and his relatives and business associates in this city are growing anxious regarding his whereabouts. He left this city July 26 for the purpose of closing a deal in a portion of his mining interests in Arizona with parties in Reno, Nev., since which time nothing has been heard from him except by the report of a party who saw him take a train for Salt Lake on the 2d inst. His absence at the present time is surprising owing to the fact that a large sum of money, over $150,000, is now in a bank here awaiting his return for distribution. Of this amount two-thirds was to be paid to him as the largest owner of the Arizona properties.

The business which took him away from here was the sale of one-half of the Huldah and Mayflower locations in his group of Arizona mines. These he had set aside for his children and for the portion sold he was to receive in the neighborhood of $17,500. The purchaser was J. E. Stroh of Reno.

HOPE FOR M'NULTY.

His Case Before the Supreme Court—A Reprieve Granted.

SAN FRANCISCO, Aug. 11.—[By the Associated Press.] Carroll Cook, attorney for John McNulty, who was sentenced to be hanged tomorrow for the murder of John Collins in 1888, received a dispatch from Gov. Markham at Santa Cruz this morning, announcing that McNulty had been granted a reprieve until August 26.

McNulty's case came before the Supreme Court on an appeal this morning, the ground being that the act of the Legislature fixing San Quentin as the place of future executions operated to invalidate McNulty's sentence. The argument was participated in by Attorney Cook, District Attorney Barnes, Assistant District Attorney Hosmer and Atty-Gen. Hart. The latter held that McNulty had previously been before the court on an appeal and that a second appeal should not be considered, unless some new grounds were presented.

The court took no action this morning, but a number of the justices later intimated that they favored the appeal.

IDAHO RIOTERS.

Eleven of the Striking Miners Given Sentences for Contempt.

BOISE CITY (Idaho,) Aug. 11.—[By the Associated Press.] United States District Judge Beatty this afternoon held that eleven of the Cœur d'Alene rioters were guilty of contempt of court in violating the injunction served upon them, restraining them from interfering with mine-owners in the operation of mines. Judge Beatty sentenced the prisoners to terms ranging from four to eight months.

Ten of the men who have been on trial were discharged.

Lloyd Tevis Resigns.

SAN FRANCISCO, Aug. 11.—At the annual meeting of the directors of the Wells-Fargo Express Company today President Lloyd Tevis tendered his resignation, and John J. Valentine, who has heretofore held the position of manager, was elected to succeed him. Tevis had, at the time of his resignation, been at the head of the express company for twenty years, in addition to holding the presidency of Wells, Fargo & Co.'s bank, which, it is stated, he will retain. Valentine has had charge of the management of the company's affairs for a number of years and is as familiar with the details of its operation as any one connected with the company. A new board of directors and other officers were also chosen.

Two Fires Near Sisson.

SISSON, Aug. 11.—Fire started in Wright's Spur, two miles from town, at 2 o'clock this morning, destroying 3000 cords of wood, valued at $9000, owned by the railroad company and Sisson, Crocker & Co.

Wright's mill was in imminent danger, but was saved. The fire is now under control.

The Shasta View Hotel at Mott, six miles from here, was burned this morning. It is a total loss, with the furniture. The cause was a defective flue. The wind was south, which saved the town.

Run Over and Killed.

ELMIRA (Cal.,) Aug. 11.—This afternoon a man named W. E. Roberts fell from the brakebeam of a freight car where he was riding. The car wheel passed over his chest, killing him instantly. Deceased was about 27 years old and has a married sister in Los Angeles. His companion, a lad named Leslie, whose relatives live in Stockton, was riding alongside Roberts and had a narrow escape from being dragged off.

A Young Girl Murdered.

DELANO, Aug. 11.—Rita, the sixteen-year-old daughter of Charles Alberts, living six miles south of Delano, was found dead in her room last evening with a gaping gunshot wound in her head.

The Coroner's jury today rendered a verdict that the wound was produced by a weapon in the hands of persons unknown to the jury.

Shot and Dangerously Wounded.

SACRAMENTO, Aug. 11.—Information is received that J. W. Butler of Castle Crag, was shot by a man named Taylor on Soda Creek last evening. The wound is dangerous

SISSON, Aug. 11.—J. W. Butler was shot by Taylor at Soda Creek in a row over a mining claim. The ball entered the groin and came out of the back. Doctors say it will prove fatal.

Red Bluff's Cannery Starts Up.

RED BLUFF, Aug. 11.—The Red Bluff cannery started up this morning on free stone peaches. About seventy-five hands are employed, and the machinery and everything else works like a charm. The force will be increased as the fruit ripens and arrives. Over 200 tons of peaches have been contracted for. Superintendent Feely calculates that a two months' run will be had.

Burglars Make a Haul.

SISSON, Aug. 11.—Sol Lilienthal's clothing store was robbed last night and $900 in cash stolen. His stock of goods was unmolested. There is no clew to the robbers, but it is thought the same robbers who entered Sisson, Crocker & Co.'s store last week, getting nothing, did the work.

Fell From his Veranda.

ANGELS CAMP, Aug. 11.—This morning Gus Bruner, while out on the veranda of his house at Carson, near this place, lost his balance and fell to the ground, a distance of twenty feet, sustaining injuries which caused his death in a few hours. Deceased was 58 years of age and a brother of Fred Bruner the cattleman of Carson Creek.

Fire and Loss of Life.

SEATTLE (Wash.,) Aug. 11.—Fire this morning destroyed the Elliott lodging-house and three residences adjoining. It is reported that two children perished in the flames.

KNIGHTS TEMPLAR.

Hugh McCurdy Chosen Grand Master by the Encampment.

Reuben H. Lloyd of San Francisco Elected Grand Generalissimo—The Next Triennial Conclave to Be Held in Boston.

By Telegraph to The Times.

DENVER (Colo.,) Aug. 11.—[By the Associated Press.] The Grand Encampment went into session at the usual hour this morning and members of that body are the only ones of the Knights Templar doing any hard work. The principal event of the morning was a firemen's parade, given by the local department in honor of the visitors.

Hon. Hugh McCurdy of Corunna, Mich., was this morning elected Grand Master of the Knights Templar of the United States. Right Eminent Sir Judge Hugh McCurdy, thirty-third degree, R.E., is Deputy Master of the Grand Encampment, and Past Grand Master, Past Grand High Priest, Past Eminent Grand Commander, Past Most Illustrious Grand Master of the Grand Council, Illustrious Deputy for Michigan. He was made a Mason in Birmingham Lodge No. 44 in 1850, and has risen constantly in the order since that time. He has always been a great worker in the order.

At the afternoon session of the encampment other officers were appointed, as follows: Deputy Grand Master, W. Larus Thomas, Danville, Ky.; Grand Generalissimo, Reuben H. Lloyd, San Francisco; Grand Captain General, Henry B. Stoddard, Bryan, Tex.; Grand Senior Warden, G. M. Moulton, Chicago; Grand Junior Warden, Rev. H. W. Rugg, Providence, R. I.; Grand Treasurer, H. Wales Lines, Meriden, Ct., (relected); Grand Recorder, W. B. Isaacs, Richmond, Va., (relected.) The remaining grand officers will be appointed by the Grand Master at the installation in the morning.

It was decided to hold the twenty-sixth triennial conclave at Boston. The encampment then adjourned until tomorrow morning.

The National Veteran Association, at a meeting today chose Brother Edwin A. Sherman of California president. It also chose other officers, ten vice-presidents and George B. Metcalf as secretary and William R. Bowen of Nebraska as treasurer. The orgalzation of the grand secretarial guild of Free Masonry of North America this morning made the temporary organization the permanent. The officers until 1898 are: John H. Brown of Kansas, president; William R. Bowen of Nebraska, secretary; Edward C. Parmalee of Colorado, treasurer.

The principal event tonight was a reception given by the Denver, Odd Fellows to the Grand Commanderies of Kansas, Illinois, Iowa and Michigan. Nearly 1000 knights and ladies were present. All clubs and headquarters had large crowds today and entertained in a fraternal manner.

SAFE IN PRISON.

Col. King in the Penitentiary—Cleveland's Interest in the Case.

NASHVILLE (Tenn.,) Aug. 11.—[By the Associated Press.] H. Clay King, the Memphis murderer, was brought to this city at an early hour this morning, and was at once conveyed to the penitentiary. The journey to this place was a quiet one. Gov. Buchanan today gave as one of his reasons for commuting to life imprisonment the death sentence of King, his belief that the defendant should have had a change of venue. Affidavits were produced showing that Juror Smith had communicated with outside parties, and expressed an opinion about the case. The jury should also not have left the State during the trial.

Among the documents filed with Gov. Buchanan in reference to the King case is the following:

GRAY GABLES,
BUZZARD'S BAY (MASS.,)
July 27, 1892.

Mrs. E. K. White—DEAR MADAME: I sympathize with you deeply and sincerely in the conviction of your uncle. I know but little of the facts in his case, but confess my slight information on the subject led me to suppose enough of mitigation would be shown upon his trial to reduce the grade of the offense below that of the highest known to our law. I have been so moved by your appeal that I have seriously considered whether there was not something I might do to help you. I am forced to the conclusion, however, that I ought not to interfere by applying to the Governor for a mitigation of the sentence pronounced upon your uncle. Such an application on my part would be based only upon sympathy, which I feel for you, and my experience teaches me that such consideration ought not to control executive action in cases of this kind. Notwithstanding this, I feel there are circumstances in your uncle's case which ought to appeal strongly to the pardoning power, and I earnestly hope such representations may be made to your Governor as will avert the execution of the death sentence which has been pronounced. Very truly yours,

GROVER CLEVELAND.

MEMPHIS (Tenn.,) Aug. 11.—The ignominious burning in effigy of Gov. Buchana last night by members of the Young Business Men's Club and the announcement of Col. H. Clay King's safe arrival at the penitentiary at Nashville relieved the tension existing and relegated the famous King-Poston case into history. Everything is quiet at present, though the condemnation of Gov. Buchanan's conduct is pronounced.

The President's Plans.

LOON LAKE (N. Y.,) Aug. 11.—It has virtually been decided that President Harrison will leave Loon Lake about September 1, but if public business will permit he may remain a week or ten days longer.

ANOTHER PLOT.

An Anarchist Agent Sent to Kill Frick.

The Conspiracy Formed by the Reds in Vienna.

The Assassin Supposed to Be in Pittsburgh Now.

Pinkertons Sued for Damages by One of the Men Who Went to Homestead. Carnegie Severely Scored Abroad.

By Telegraph to The Times.

PITTSBURGH, Aug. 11.—[By the Associated Press.] The Post will publish a story in the morning to the effect that the police have discovered another Anarchist plot to assassinate Frick. The assassin is the Anarchist Aaronstann of New York, who is a close friend of Bergman and Emma Goldman. Aaronstann has been in the city for several days, and it is claimed he has been waiting for a favorable opportunity to kill his victim.

It is said the plot was hatched out in Vienna and was given to the New York police by Vice-Consul Eberhardt of Austria. The information was given to Eberhardt by an Austrian who arrived in New York recently with letters from high police officials of Vienna. The New York police officials at once notified the Pittsburgh authorities and a close watch for Aaronstann is being kept about all the Anarchist resorts.

Rather Severe on Carnegie.

GLASGOW, Aug. 11.—At a meeting today, the Glasgow Trade Council with only one dissenting member, passed a resolution as follows:

While placing Carnegie's name upon the roll of fame with those of Judas Iscariot and James Carey, we feel constrained to tender him our thanks for providing the world with a most powerful object lesson in regard to the relations of capital and labor.

A resolution further deprecates the action of the Ayr municipal authorities in conferring the freedom of the city upon Carnegie, and suggests that James Keir Hardie, recently elected member of Parliament for the south division of Westham, use his utmost exertions to refund the £100 which Mr. Carnegie contributed for his election expenses.

Pinkertons Sued for Damages.

PHILADELPHIA, Aug. 11.—William R. Letar brought suit for damages today against the Pinkertons on account of the Homestead riot. In his statement Letar said that he was employed by the Pinkertons to act as a watchman in certain buildings in the State of New York, to which defendants falsely and deceitfully pretended to be conducting him. Then follows an account of the fight with strikers, and Letar says that as a result of being compelled to run the gauntlet through the mob, one of his vital organs was permanently injured, incapacitating him for his accustomed labor. Twenty thousand dollars damages are claimed.

To Push the Boycott.

PITTSBURGH, Aug. 11.—At a meeting of the General Executive Council of the American Federation of Labor tomorrow, the boycott on Carnegie material is to be considered. William A. Carney, member of the executive council, says that now the Carnegie people have assumed an aggressive disposition, the only course left for the association to bring about a fair and honorable adjustment, is to meet them with their own weapons.

O'Donnell Gets Back.

HOMESTEAD (Pa.,) Aug. 11.—Chairman O'Donnell, of the Advisory Committee, returned today from a trip through Canada and the Northern States. He says he met with a cordial reception at all points, and financial and moral support was promised him.

Strikers Held for Trial.

PITTSBURGH, Aug. 11.—Zimmer and Conners, assailants of John Rheams, the non-union workman, were today held in $500 bail each.

Chilean Claims to be Adjusted.

WASHINGTON, Aug. 11.—Minister Egan has definitely agreed with the Chilean government upon a convention for the settlement of the unadjusted claims of citizens of the United States against Chile by means of a claims commission to meet at Washington. This action chronicles a satisfactory termination of the long-pending negotiations. No general claims convention has heretofore ever been concluded with Chile and the claims of American citizens date back for more than half a century, though a larger portion have their origin in the recent Chilean-Peruvian war. Much satisfaction is expressed by the State Department.

Wyoming Stockmen Give Bail.

CHEYENNE (Wyo.,) Aug. 11.—Judge Scott has decided to accept bail from the stockmen for the reason that Sheriff Kelly has refused to pay the expenses of longer holding them. Judge Scott decided that they should be bailed in $20,000 each, for their appearance on the 22d, the time set for the trial to commence. A bond was prepared, which each prisoner signed separately, in the sum of $20,000, which amounts virtually to allowing them to go on their own recognizance.

Smallpox in New York.

NEW YORK, Aug. 11.—So many cases of smallpox have appeared in this city during the past three weeks that the health authorities fear there may be a general outbreak during the coming fall unless energetic measures are taken. The infected district has been divided into twenty sub-districts and a sanitary inspector assigned to each of the latter. Three more cases were discovered this afternoon.

Cholera Scare in New Jersey.

NEW BRUNSWICK (N. J.,) Aug. 11.—The report of an outbreak of cholera at Helmitta, about fifteen miles from here, created much excitement in this section. Investigation shows that the supposed cholera is nothing more than a violent dysentery.

An Electric Car Wrecked.

DENVER (Colo.,) Aug. 11.—A collision occurred tonight between a Circle Railroad train and an electric car in the suburbs. But one person was hurt, M. V. Sitzinger. He will probably die. The electric car was wrecked.

ANOTHER CRUISER.

The Marblehead Successfully Launched at Boston.

BOSTON, Aug. 11.—[By the Associated Press.] United States cruiser No. 11 was launched from the shipyard of Harrison Loring at 1 o'clock this afternoon. The yard was crowded with people who came to watch the launching. Assistant Secretary of the Navy Soley represented the Government. Gov. Russell and several members of the State Legislature were present. The city of Boston was represented by members of the Board of Aldermen and Common Council. At the appointed hour the signal was given and amid the cheers of the spectators the vessel slipped slowly down the ways, and as she took the water was christened "Marblehead" by Mrs. C. F. Allen of Salem.

The principal dimensions are: Length on main load water line, 257 feet; extreme breadth 37 feet; depth of hold to underside of spar deck plank amidships, 19 feet 6 inches; draft of water, mean normal, 14 feet 6 inches; displacement in tons to load water line, 2000; area of immersed midships section, 665 square feet; indicated horsepower, 5400; maximum speed per hour, 18 knots, in smooth water.

She is a twin-screw protected cruiser, with poop and forecastle decks and open gun deck between. She is fitted with a water-tight deck and has 17½-pound plating at the sides, reduced to 12-pound plating in the center and extending the entire length of the vessel. The torpedo outfit will consist of six torpedo guns for launching torpedoes. There will be an electric-light plant on board. The battery will consist of two 6-inch breech-loading rifles and eight 5-inch breech-loading rifles mounted in sponsons, four on each side of the cruiser; six 6-pound and two 1-pound rapid-firing guns and two Gatling guns. The motive power for the twin screws will be furnished by two triple expansion engines of the vertical inverted type, one on each side of the vesel, with cylinders of 20¼, 39 and 68 inches in diameter and stroke of 33 inches. The vesel was designed by Chief Contractor Theodore B. Wilson, of the United States Navy. The machinery which is to be placed in position in a few months was designed by Engineer-in-Chief George W. Melwille, of the Navy Department.

WILL SUE SEARLES.

His Dead Wife's Relatives Claim They Have Been Defrauded.

NEW YORK, Aug. 11.—[By the Associated Press.] The announcement today that the relatives of the late Mrs. Hopkins-Searles are about to bring suit against her husband for what they consider their fair share in the estate, caused surprise in this city. The attorneys for Mr. Searles say that there is no possibility of any such suit being brought, inasmuch as the relatives of Mrs. Searles have no claim whatever on her husband. If they had any claims to put forth, the time to have done so was before the will was admitted to probate, and the estate placed in the hands of Mrs. Searles's executors.

The relatives declare that after he had made a settlement with Timothy Hopkins, Mrs. Searles's adopted son, Mr. Searles promised them each $25,000 if they would not oppose the admission of the will to probate. There are forty odd relatives of Mrs. Searles, and they, it is said, propose to join issue and do what they can legally to gain that out of what they assert they have been cheated.

Bad for Postmasters.

WASHINGTON, Aug. 11.—Considerable disappointment is felt at the Postoffice Department over an unexplained omission from the Sundry Civil Appropriation Bill of $50,000, which had been asked for to enable the Sixth Auditor of the Treasury Department, which audits postmasters' accounts to employ twenty people for six months at the rate of $500 per year, to assort several million of paid money orders which have accumulated and are hourly accumulating in the office and which in their present state prevent the settlement of thousands of postmasters' accounts. The fact that no provision has been made for their employment was not discovered until yesterday, when it was found necessary to rescind all action in this respect.

The Electric Consolidaton.

TORONTO (Ont.,) Aug. 11.—The convention of Edison Illuminating Companies concluded its session today. The Edison and Thomson-Houston companies, hitherto rivals, have been consolidated and arrangements have been made that the consolidation shall apply to all cities in which the companies are working.

Dr. Carver Thirsting for Gore.

DENVER (Colo.,) Aug. 11.—The famous Dr. W. F. Carver, of the "Wild West" show, has caused quite a flutter of excitement by issuing a challenge to the editor of the Republican to meet him and give him satisfaction on account of articles appearing in that paper criticising the doctor's show.

No Rebs in Sight.

WASHINGTON, Aug. 11.—The War Department has received a telegram from the commanding officer of the Department of Texas, stating that a party had searched the country in the vicinity of Fort Reno for revolutionists, said to be near there, but had found none.

"Where Was I At?"

[Chicago Tribune.]

The Congressional question. "Where was I at?" suggests a story of the olden time in the old country. The rector of a rural church was disturbed during the delivery of his Sunday morning sermon by the howls made by a couple of dogs fighting near one of the open windows, it being in the summer time. He thought one of the curs was his own property and rushed out to stop the fight. When he returned to the pulpit he was puzzled to know where to take up the thread of his discourse and leaned over to the clerk, asking: "Where was I, Roger?" The response came back short, sharp, and decisive: "Down in the churchyard parting the dogs, master."

What Grover's Election Would Mean.

[Roger Q. Mills.]

If Grover Cleveland is reelected President of the United States we will pass a tariff bill that puts raw materials all on the free list, and then we will put our own intelligent and skillful and productive labor in this country upon a plane of equality with the laborers of all other countries.

[Henry Watterson.]

The conflict between free trade and protection is irrepressible and must be fought out to the bitter end. We spit upon compromises and propose neither to ask nor to give quarter.

[Senator Vest.]

Mr. Cleveland, by his message, for which I honor him, has challenged the protected industries of the country to a fight of extermination.

[Henry George.]

I am for Cleveland for President because I am a free trader.

POLITICAL

People's Party Looking to Gresham.

A Report That He Will Be a Champion of Their Cause.

The Civil Service Commission Issues a Warning.

Georgia Republicans Will Not Put Up a Ticket—Iowa Grangers Will Keep the Middle of the Road.

By Telegraph to The Times.

ST. LOUIS, Aug. 11.—[By the Associated Press.] There is great exulation at the People's party headquarters today over the receipt of a telegram and letter from the chairman of the Indiana State Committee, alleging that Judge Walter Q. Gresham has promised to take the stump this fall in the interests of the People's party. Chairman Taubeneck was asked to give out the letter but refused to do so.

INDIANAPOLIS, Aug. 11.—Henry Vincent, editor of the Nonconformist, speaking of a telegram from St. Louis stating that Judge Gresham would take the stump in the interest of the People's party, said he was not surprised, as last July Judge Gresham gave members of the committee who waited on him to induce him to accept the nomination, assurances that he would make several speeches before the campaign closed. Vincent believes Judge Gresham will make 50,000 votes for the People's party in Indiana. Republicans profess not to believe the dispatch and point to the fact that Judge Gresham, when right in line with the Republican party, refused to make speeches on the ground that such a course would be unbecoming a man on the Federal bench.

BOSTON, Aug. 11.—Careful inquiry at the hotels here shows that Gresham has gone to Cape Cod and will not return till the last of the month.

WASHINGTON REPUBLICANS.

McGraw Nominated for Governor—The Ticket Completed.

OLYMPIA (Wash.,) Aug. 11.—[By the Associated Press.] A successful effort to introduce approval of the Lake Washington Canal into the platform occupied the Republican State Convention until almost noon today.

The platform favors the remonetization of silver upon a recognized parity with gold; calls for the allotment of lands in severalty to the wards of the Government and for the throwing open thereafter of Indian reservations in the State to American farmers; demands prompt legislation to promote the irrigation of arid lands; denounces the introduction of imported mercenaries as seditious; favors the early completion of the Nicaragua Canal and the passage of an anti-option law.

After a vigorous fight a resolution was introduced as an amendment condemning the action of the Democratic House of representatives in refusing to appropriate a sum for the opening of the Columbia River and Lake Washington ship canal, and further favoring the speedy opening to settlement of the Puyalluh and other Indian reservations in the State.

John L. Wilson, present Congressman, and W. H. Doolittle of Tacoma were nominated for Congress by acclamation.

The convention adjourned tonight after nominating a full State ticket. For Governor, John H. McGraw of Seattle was nominated, and for Lieutenant-Governor, F. H. Luce of Lincoln.

Michigan Cold Water Party.

Owosso (Mich.,) Aug. 11.—The Prohibition State Convention reassembled today and nominated the remainder of the ticket as follows: Rev. John Russell of New Haven, Governor; E. L. Brewer of Owosso, Lieutenant-Governor; G. P. Malone of Lansing, Secretary of State; David P. Taylor, Treasurer; T. E. W. Adams, Auditor-General; Myron H. Walker of Grand Rapids, Attorney-General; A. M. Benedict, Commissioner of the State Land Office; Robert D. Avann, Superintendent of Public Instruction; Dr. Alfred M. Webster of Iosco, member of the State Board of Education.

The Committee on Resolutions presented a report adopting the national platform.

Keep the Middle of the Road.

DES MOINES (Iowa,) Aug. 11.—The People's party convention met in this city at 10 o'clock this morning. Electors were chosen. The only reference to fusion was a letter read from Perry Eagle of Jasper county, who advised the convention to keep in the middle of the road and avoid all combinations. This letter was loudly applauded.

The following nominations for State officers were made: Secretary of State, E. H. Gillette of Polk county; Attorney-General, Charles McKenzie of Crawford county; Treasurer, Justice Wells of Hardin county; Railroad Commissioner, J. H. Barnett of Warren county; Auditor, J. A. Blakesly of Pourshuk.

After taking up a collection of silver the convention adjourned.

Cranfill Hears the News.

WACO (Tex.,) Aug. 11.—The Notification Committee of the National Prohibition party reached Waco today and tonight in the presence of more than 1000 people the formal notification was made. Hon. George C. Christian of Arkansas delivered the address of notification. The address of acceptance by Dr. Cranfill was characteristic. The doctor predicted the ultimate success of the party nationally and in all States. After the notification ceremonies were over a ratification meeting was held and Judge E. C. Heath of Rockwall delivered a lengthy address.

Dickinson Doffs his Coat.

NEW YORK, Aug. 11.—Don M. Dickinson, chairman of the Democratic Campaign Committee, arrived in the city today. Mr. Dickinson will remain here permanently and direct the campaign from this city. A conference was held by the leaders with Mr. Dickinson, and preparations for going into the campaign with him are being made.

No Georgia Republican Ticket.

ATLANTA (Ga.,) Aug. 11.—The Republican State Convention today nominated electors at large. A resolution was adopted setting forth that it is inexpedient to nominate a State ticket.

Notice to the Federal Brigade.

WASHINGTON, Aug. 11.—Good Government, the official organ of the National Civil Service Reform League will publish in its issue of August 15, a proclamation by the United States Civil Service Commissioners stating that the commission feels it its duty to call attention to the provisions of the civil service law regarding political assessments or contributions, to inform the people that Government service is not to infringe upon rights; that political assessments under any guise are prohibited by law. It is the duty of the commission to see the law inforced, and it will employ every means in its power to secure the prosecution and punishment of whoever may violate it.

Mr. McKinley Will Stick.

[Chicago Inter Ocean.]

The New York Times advises the Republicans to recall Gov. McKinley from the Northwest. It is not strange that the Times should wish to have McKinley recalled. He spoke to 15,000 people at Beatrice, and to other great crowds at Lincoln and Council Bluffs. No man has visited the Northwest in recent years who drew the people to him as has McKinley. The Times, however, says that McKinley is a theorist, and not able to convince the practical farmers. The editor of the Times remembers with chagrin the rainbow chasing in the West of one of his favorite correspondents four years ago. The Times had a scoop on all the newspapers of the country when it placed Illinois, Wisconsin, Iowa, Nebraska and Minnesota in the Democratic column for Cleveland in 1888. It was a sensation that did not last long, however. It was only a rainbow chase and Cleveland saw all these States roll up good majorities for Harrison. They will repeat these majorities this fall, and Gov. McKinley is paving the way for this by his intelligent and honest discussion of the tariff in the Northwest. The Republicans are not alarmed about McKinley. It is natural that the New York Times should be.

Sands Which Emit Musical Sounds.

[Cassell's Magazine.]

Certain sands of Studland Bay, Eigg, the Jabell Nagous of Suez and the Hawaiian archipelago emit a musical note on being disturbed by the wind or the foot of the traveler, and Cecil Carus-Wilson has long given his attention to the phenomenon. His theory is that the grains of sand in rubbing against each other produce crepitations, which in the aggregate amount to an audible tone, and he thinks that if the grains are dirty or rough, and mixed with fine grains the effect will be marred. In proof of this theory he has been experimenting and has not only succeeded in enhancing the quality of the note obtainable from specimens of well-known musical sands, but has also elicited a note from sands not naturally sonorous by carefully cleaning and sifting the grains so as to get smooth, rounded surfaces and a certain uniformity of size.

Grown Poor.

[Detroit Free Press.]

Doctor. The trouble with you is that you are suffering from impoverished blood.

Patient. I should think it would be impoverished. It has already been examined by ten doctors.

Casabianca's Luck.

[Life.]

The boy stood on the burning deck,
The air with smoke was blue.
But no one asked him- blessed lot—
"Is't hot enough for you?"

LINES OF TRAVEL.

SOUTHERN CALIFORNIA RAILWAY—
(Santa Fe Route.)
IN EFFECT SATURDAY, JUNE 18, 1892.

LEAVE	LOS ANGELES.	ARRIVE
*12:20 p m	...Overland Express...	*2:45 p m
*8:15 a m	.San Diego Coast Line.	*1:17 p m
*3:05 p m	.San Diego Coast Line.	*7:15 p m
*5:30 a m	.....San.....	*9:50 a m
*8:30 a m	.....Bernardino.....	*10:50 a m
*12:20 p m	via	*2:45 p m
*4:00 p m	.....Pasadena.....	*6:25 p m
*5:30 a m	..... Riverside.....	*10:50 a m
*8:30 a m	via	*2:45 p m
*12:20 p m	..San Bernafdino..	*6:25 p m
*11:00 a m	Riverside & San Ber-	*10:13 a m
*5:05 p m	nardino via Orange	*5:20 p m
*5:30 a m	Redlands, Mentone	
*8:30 a m	.....and.....	*6:25 p m
*12:20 p m	.....Highland.....	*9:50 a m
*4:00 p m	via	*10:50 a m
	....Pasadena....	*2:45 p m
*11:00 a m	Redl'nds, Mentone &	*5:20 p m
*5:05 p m	Highl'nd via Orange	*10:13 a m
*5:30 a m	..Azusa, Pasadena..	*8:50 a m
*8:30 a m		*9:50 a m
*12:20 p m		*10:50 a m
*1:25 p m	and	*2:45 p m
*4:00 p m		*6:25 p m
†7:20 p m		†7:45 a m
†5:25 p m		†8:35 p m
†10:30 a m	Intermediate Sta'ns	
a6:25 p m		
*8:15 a m	.....Santa Ana.....	*1:17 p m
*3:05 p m	.....Santa Ana.....	*5:20 p m
	.....Santa Ana.....	*7:15 p m
*4:42 p m	.....Santa Ana.....	*8:48 a m
*6:30 a m	.....Santa Monica.....	*10:43 p m
*9:00 a m	Santa Monica.....	*2:28 p m
*10:00 a m		*2:18 p m
*1:30 p m	and	*3:52 p m
*5:25 p m		*4:57 p m
a10:55 am	....Redondo Beach..	a8:15 p m
†5:30 a m	.....San Jacinto.....	†10:50 a m
†12:20 p m	....via Pasadena....	†5:20 p m
	.....San Jacinto.....	†10:13 a m
†11:00 a m	via	
	.....Orange.....	†5:20 p m
†12:20 p m	Temecula via Pasadena	†10:50 a m
†11:00 a m	Temecula via Orange.	†10:13 a m
*3:05 p m	.....Escondido.....	
	..via Coast Line...	*1:17 p m

Catalina Island.
Southern California trains connect at Redondo with the fine steamer. Hermosa, for Avalon.

Leave	LOS ANGELES First Street Station.	Arrive
1:30 p m	Tuesday,	2:18 p m
1:30 p m	Thursday,	2:18 p m
10:00 a m	Saturday,	2:18 p m
9:00 a m	Sunday.	2:18 p m

*Daily. †Daily except Sunday. aSundays only.

ED. CHAMBERS,
Ticket Agent, First St. Depot
F. W. McGEE,
City Passenger and Ticket Agent, 129 N. Spring st., Los Angeles.
Depot at foot of First street.

PACIFIC COAST STEAMSHIP COMPANY.
Goodall, Perkins & Co., General Agents, San Francisco.
Northern routes embrace lines for Portland, Or., Victoria, B. C., and Puget Sound, Alaska and all coast points.

SOUTHERN ROUTES.
Time Table for August, 1892.

LEAVE SAN FRANCISCO.

For—	
Port Harford..	
Santa Barbara..	S. S. Corona, August 5, 14,
Redonda.....	23; September 1.
San Pedro	S. S. Santa Rosa, August 1,
Newport.....	10, 19, 28; September 6.
San Diego.....	
For—	S. S. Eureka, August 3, 12,
Redondo.....	21, 30; September 8.
San Pedro and	S. S. Los Angeles, August 8,
Way ports.....	17, 26; September 4.

LEAVE SAN PEDRO AND REDONDO.

For—	
San Diego	S. S. Santa Rosa, August 3, 12, 21, 30; September 8. S. S. Corona, August 7, 16, 25; September 4.
For—	S. S. Santa Rosa, August 3,
San Francisco..	14, 23; September 1.
Port Harford...	S. S. Corona, August 9, 18,
Santa Barbara..	27; September 5.
For—	S. S. Los Angeles, August 2,
San Francisco..	11, 20, 29; September 7.
and	S. S. Eureka, August 6, 15
Way ports.....	24; September 2.

Cars to connect with steamers via San Pedro leave S. P. R. R depot, Fifth street, Los Angeles, at 9:25 o'clock a.m.
Passengers per steamer Corona and Santa Rosa via Redondo, north bound, leave Santa Fe depot at 10:00 a.m.; or from Redondo railroad depot, corner of Jefferson street and Grand avenue, at 10:20 a.m.
Passengers per Los Angeles and Eureka via Redondo leave Santa Fe depot at 5:25 p.m.
Plans of steamers' cabins at agent's office, where berths may be secured.
The company reserves the right to change the steamers or their days of sailing.
For passage or freight as above or for tickets to and from all important points in Europe apply to W. PARRIS, Agent.
Office: No. 104 W. Second st., Los Angeles.

LINES OF TRAVEL.

SOUTHERN PACIFIC COMPANY.
IMPORTANT CHANGE OF TIME.
Aug. 7, 1892.
Trains leave and are due to arrive at Los Angeles (Arcade Depot) Fifth street daily as follows:

Leave for	DESTINATION.	Arr. from
8:30 a m	.....Banning.....	a10:15 am
a4:35 p m	.....Banning.....	10:00 p m
7:45 a m	.....Colton.....	a9:27 a m
9:30 a m	.....Colton.....	a10:15 am
a4:35 p m	.....Colton.....	4:52 p m
a5:30 p m	.....Colton.....	10:00 p m
8:30 a m	....Deming and East....	10:00 p m
8:30 a m	....El Paso and East....	10:00 p m
a5:20 p m	.....Chino.....	a9:50 a m
a8:25 a m	S. Pedro & Long Beach	a7:45 p m
9:25 a m	L. Beach and San Pedro	8:15 a m
12:40 p m	S. Pedro & Long Beach	11:56 a m
5:00 p m	L. Beach and San Pedro	4:15 p m
2:00 p m	Ogden and East, 2d class	7:45 a m
10:40 p m	Ogden and East, 1st class	11:30 a m
10:40 p m	.....Portland, Or.....	7:45 a m
7:45 a m	.....Riverside.....	a9:27 a m
8:30 a m	.....Riverside.....	a10:15 am
a4:35 p m	.....Riverside.....	4:52 p m
a5:30 p m	.....Riverside.....	10:00 p m
7:45 a m	....San Bernardino....	a9:27 a m
8:30 a m	....San Bernardino....	a10:15 am
a4:35 p m	....San Bernardino....	4:52 p m
a5:30 p m	....San Bernardino....	10:00 p m
7:45 a m	.....Redlands.....	a9:27 a m
8:30 a m	.....Redlands.....	a10:15 am
a4:35 p m	.....Redlands.....	4:52 p m
a5:30 p m	.....Redlands.....	10:00 p m
2:00 p m	San F. and Sacramento	7:45 a m
10:40 p m	San F. and Sacramento	11:30 a m
a9:12 a m	Santa Ana and Anaheim	8:28 a m
5:10 p m	Santa Ana and Anaheim	a4:04 p m
8:20 a m	.....Santa Barbara.....	1:30 p m
4:55p m	.....Santa Barbara.....	9:10 p m
a8:30 a m	.....Santa Monica.....	7:44 a m
a9:00 a m	.....Santa Monica.....	8:29 a m
9:30 a m	.....Santa Monica.....	12:15 p m
10:30 a m	.....Santa Monica.....	4:10 p m
1:17 p m	.....Santa Monica.....	5:10 p m
5:15 p m	.....Santa Monica.....	8:40 p m
6:15 p m	.....Santa Monica.....	8:40 p m
9:20 p m	.....Santa Monica.....	a6:40 p m
a8:30 a m	.Santa Monica Canyon.	
a9:00 a m	.Santa Monica Canyon.	
a9:30 a m	.Santa Monica Canyon.	
a10:30 a m	.Santa Monica Canyon.	a4:10 p m
a1:17 p m	.Santa Monica Canyon.	a5:10 p m
4:32 p m	.....Tustin.....	a6:40 p m
a9:40 a m	.....Whittier.....	8:43 a m
4:32 p m	.....Whittier.....	8:43 a m
		a1:45 p m

Catalina Island.
Southern Pacific trains connect at San Pedro without delay with the magnificent steamship Hermosa.

Leave	LOS ANGELES Arcade Depot.	Arrive
12:40 p m	.....Mondays.....	11:56 a m
12:40 p m	.....Tuesdays.....	11:56 a m
12:40 p m	....Wednesdays.....	11:56 a m
12:40 p m	.....Thursdays.....	12:56 a m
12:40 p m	.....Fridays.....	11:56 a m
5:00

THE TIMES' CIRCULATION.

INCREASE MORE THAN 60 PER CENT. IN TWO YEARS.

334,425 COPIES IN JULY.

Sworn Circulation of The Times at Various Periods Since August, 1890.

STATE OF CALIFORNIA, } ss.
COUNTY OF LOS ANGELES, }

Personally appeared before me, H. G. Otis, president and general manager of the Times-Mirror Company, and George W. Crawford, foreman of the pressroom of the Los ANGELES TIMES, who, being both duly sworn, depose and say that the daily records and pressroom reports of the office show that the bona fide average daily circulation of THE TIMES for the months given below was as follows:

For August, 1890	6,713 copies
For January, 1891	8,389 "
For July, 1891	8,657 "
For January, 1892	9,938 "
For JUNE, 1892	16,787 "
For JULY, 1892	10,788 "

[Signed] H. G. OTIS.
[Signed] G. W. CRAWFORD.

Subscribed and sworn to before me this 31st day of July, 1892.
[SEAL] J. C. OLIVER.
Notary Public in and for Los Angeles County, State of California.

The circulation exhibit in detail for July is as follows:

FOR THE WEEK ENDED JULY 7	75,290
FOR THE WEEK ENDED JULY 14	75,220
FOR THE WEEK ENDED JULY 21	74,735
FOR THE WEEK ENDED JULY 28	75,540
FOR THE 3 DAYS ENDED JULY 31	33,490
Total	334,425

Average per day for the 31 days, 10,788

Which is a guaranteed circulation in excess of the combined circulation of all other Los Angeles daily papers. ADVERTISERS! select your own medium!

THE TIMES-MIRROR COMPANY.

POLITICAL ANNOUNCEMENTS.

S. M. PERRY,
(Chairman Board of Supervisors.)
Candidate for
SHERIFF,
Subject to the action of the Republican County Convention.

H. S. CLEMENT,
Candidate for
SHERIFF, LOS ANGELES COUNTY,
Subject to decision of Republican County Convention.

GEO. P. McLAIN,
Candidate for
SHERIFF,
Subject to decision of Republican County Convention.

TROWBRIDGE H. WARD,
Candidate for
COUNTY CLERK,
Subject to the decision of the Republican County Convention.

A. B. CONRAD,
Candidate for
AUDITOR LOS ANGELES COUNTY,
Subject to the decision of Republican County Convention.

ARTHUR BRAY,
Candidate for
COUNTY RECORDER,
Subject to decision of the Republican County Convention.

J. A. KELLY (INCUMBENT,)
Candidate for
COUNTY RECORDER.
Subject to the decision of Republican County Convention.

H. J. SHOULTERS,
Candidate for
COUNTY RECORDER,
Subject to the decision of the Republican County Convention.
Los Angeles, Cal.

FRANK M. KELSEY,
(Of Bryan & Kelsey, 202 S. Spring,)
Candidate for
PUBLIC ADMINISTRATOR.
Subject to the decision of the Republican County Convention.

GEO. H. KIMBALL,
Candidate for
PUBLIC ADMINISTRATOR,
Subject to the decision of the Republican County Convention.

W. A. WELDON, M.D.,
(Incumbent,)
For
CORONER,
Subject to the decision of the Republican County Convention.

DR. P. D. CARPER,
Candidate for
CORONER,
Subject to decision of Republican County Convention.

A. W. FRANCISCO,
Candidate for
SUPERVISOR, SECOND SUPERVISORIAL DISTRICT,
Subject to Republican County Convention.

R. E. WIRSCHING,
is a candidate for
SUPERVISOR, SECOND DISTRICT.
Subject to the action of the County Republican Convention.

C. E. CROWLEY,
Candidate for
SUPERVISOR, SECOND SUPERVISORIAL DISTRICT.
Subject to decision of Republican County Convention.

DR. B. F. KIERULFF,
Candidate for
SUPERVISOR, SECOND SUPERVISORIAL DISTRICT.
Subject to decision of Republican County Convention.

E. H. WINANS,
Candidate for
SUPERVISOR OF FOURTH DISTRICT.
Subject to the decision of the Republican County Convention.
Residence at Golden Station on Redondo Railroad. References, all the city banks.

JNO. A. PIRTLE,
Candidate for
SUPERVISOR, FOURTH DISTRICT,
Subject to decision of Republican County Convention.
Residence, Vernon.

WILLIAM YOUNG,
For
TOWNSHIP JUSTICE OF THE PEACE
(For city.)
Subject to decision of Los Angeles County Republican Convention.

SPECIAL NOTICES.

DAVIS & WILLITS, AUCTIONeers, 114 S. Spring st., will sell real and personal property of every description. Correspondence solicited.

RING UP 626 FOR FURNITURE and piano moving, or baggage delivered to any address. Special rates to Santa Monica. E. D. CHEESEBROUGH'S stand, Third and Spring sts.

CURLS—SEND 25c POSTAL NOTE for directions how to make and use a harmless, beneficial curling fluid; keeps the hair in curl for days. P. O. BOX 987, San Diego, Cal.

ALL PROMISSORY NOTES AND bills contracted by me will be paid on demand. ANDREW RHENDE, No. 326 N. Workman st. 18

LADIES' AND GENTS' HATS cleaned, dyed and reshaped. CALIFORNIA STRAW WORKS, 264 S. Main st.

W. W. WIDNEY—REAL ESTATE, insurance, money to loan, property rented. 136 S. Broadway. 12

NEW AND SECOND HAND BOOKS. FOWLER & COLWELL 111 W. 2d st.

Society Notices.

SOLDIERS AND SAILORS League meets at Judge Stanton's office ave 1st second and fourth Monday of each month, 8 o'clock. All Republican old soldiers and sailors cordially invited.

WANTS.

Situations Wanted—Male.

WANTED — POSITION BY A GENTLEman who has half of each day and all of Saturday, as collector, or with real estate office, dry goods, clothing, gentlemen's furnishing, or where he can make himself generally useful; first-class references and bond. CLAY W. PALMER, Los Angeles Safe Deposit and Trust Co., care A. P. West. 13

WANTED — A SITUATION BY A COMpetent machinist and engineer; 28 years' experience in the manufacture and erection of machinery. Address G. H., TIMES OFFICE. 12

WANTED — SITUATION BY A YOUNG Scotchman, ranch work or team driving, etc.; willing to make himself useful for moderate wages. Address F. S., TIMES OFFICE. 12

WANTED — BY STENOGRAPHER AND typewriter, experienced, position; would accept any clerkship. Address L, box 72, TIMES OFFICE. 12

WANTED—BY FIRST-CLASS MACHINE hand, position as sticker or shaper man. Address C. S., TIMES OFFICE. 14

WANTED—TO DO LIGHT WORK AND attend school and board at home. Address L, box 69, TIMES OFFICE. 13

WANTED — BY EXPERIENCED MAN about 35 years of age to take charge of small ranch. 1044 MACY ST. 12

WANTED — BY GENTS' FURNISHING goods man, a chance. Address D., room 4, 421½ ALPINE ST., city. 12

Help Wanted—Male.

MARTIN & CO.'S AGENCY, 131-135 W. First st. Tel. 509. Established 1886.
WANTED—Three brass finishers; general blacksmith, $2.50 etc; 5 pick and shovel men, $2 per day; 2 men to dig grease roots, $4 per cord; man and wife, $400 etc; sheep herders with dogs; quarryman, $2.50; 4 teamsters, $1 etc; American milker, 2 ranch hands, $1 etc; derrick hand, $2.25; man to wheel brick, $1.25 etc; camp blacksmith; hay baler.
Hotel work—Cook, $40 etc, at beach; short-order cook, $50 month and room; second cook, $35 month and room; boy to wash dishes; waiter, $10 week; colored cook, $40 etc; cook, $2.50 per day.

LADIES' DEPARTMENT.
Housework—Woman for light housework $10, etc; girl for Santa Monica, $12, etc; German nursegirl to assist, $10 etc; 3 girls, $15 etc; housegirl for Fuente, $25, etc; housegirl for Colton, $15, etc; canvasser, $5; girl for San Bernardino, $20 etc; girl for New Jerusalem, $15 etc; girl for Lamanda Park, $25 etc; cooks, $30.
Hotel work—Second cook for Arizona, $25, fare paid; plain laundress for beach, $25 month; cook for beach, $40 month; 2 waitresses at beach, $20 month each; cook for Wilson Peak; chambermaid, $15 etc; 4 waitresses, $7 etc, per week; cook, $35 etc; waitress for Mojave, $20 etc.
MARTIN & CO.,
135 W. First st. Tel. 509.

PETTY & HUMMEL'S EMPLOYMENT AGENCY, 207 W. Second st. Tel. 40. We want this morning camp blacksmith, $45 etc; 4 stone breakers, soft stone, $2.25 per day; man to handle powder who can drill and blast, $2.50 per day; 4 laborers near city, $1.75 per day and railroad fare paid; 2 derrick men, $2.25 per day; teamsters for Arizona, $1.75 per day; carriage blacksmith, $2.75 per day; teamsters for city, $1 per day etc; man with $150 to take interest in a saleable patent article; 6 men to grub grease wood, $4 per cord; man and wife to cook in camp, $60 etc; 3 brass workers, good pay; man to do rough cooking, $20 etc.
HOTEL DEPARTMENT.
Second cook for city, $8 per week; 2 ranch cooks, $30 each; short-order cook for beach, $40; all-around cook for coast important town, must do pastry but no bread, $50; woman cook, $30; chambermaid, $35; waitress to do chamberwork, $25; waitress to serve 6 people and care for 5 rooms, $25; waitress, $5 a week and room; waitress, $15 and room, for country, and about 22 good places for housegirls.
PETTY & HUMMEL,
207 W. Second st. Tel. 40.

WANTED — 500 MEN TO FINISH A free hot lunch with a 5c schooner beer from 11-2 o'clock. GAMBRINUS HALL, 213 E. First st. 17

WANTED — TRAINER FOR TROTTING horses; must have first-class references. Address BREEDER, care Times office.

WANTED—HARNESS-MAKER, WRITE or telephone OTTLEY PAPENEAU, Riverside. 13

WANTED—FIRST-CLASS BARBER FOR country. Apply 111 TEMPLE ST. 13

Help Wanted—Female.

WANTED—A LADY WITH A LITTLE money with pleasing manners for a position where she can earn good pay for the time employed. Call between 3 and 5 p.m. room 2, 126 E. THIRD ST. 12

WANTED—MATRON AT THE ORPHANS' Home. Apply at 947 DATE ST., bet. 9 and 12 a.m. 12

Help Wanted—Male and Female.

WANTED— MANAGER FOR FACTORY, $90; upholsterer, miners, nurse, operator, 9 mechanics, collector, 13 assorted, also saleslady, $40; office work, traveling saleslady, chambermaid and housework; many others. NITTINGER, 319½ S. Spring; established 1880.

WANTED — HELP FREE AND WORK. E. NITTINGER, 319½ S. Spring. Tel. 113.

Situations Wanted—Female.

WANTED — SITUATION BY A YOUNG woman to help in housework in nice family; invaluable with children; good home more an object than salary. Address L, box 71, TIMES OFFICE. 13

WANTED—SITUATION AS STENOGRApher by young lady; good references furnished; understands the business thoroughly, salary no object. Address 1114 W. NINTH ST. 16

WANTED — SITUATION BY THOroughly competent, experienced lady stenographer; excellent references. Address M. W. C., ROOM 119, Bryson & Bonebrake Block, or call. 16

WANTED — POSITION BY A LADY OF literary experience who writes shorthand and uses the typewriter; owns machine. Address L, box 68, TIMES OFFICE. 12

WANTED—SITUATION TO TAKE CARE of children or invalid; willing to do light housework; German family preferred. Address L, box 67, TIMES OFFICE. 12

WANTED— BY A LADY, POSITION TO care for children. Call room 1, PALM HOUSE, near Arcade Depot. 18

WANTED— A SITUATION TO DO GENeral housework. Call at 231 E. FIFTH ST. 12

Wanted—To Purchase.

WANTED— WILL TRADE PORTLAND, Or., interest-bearing real estate and chattels for a first-class stock of millinery goods or some other good-paying stock of merchandise in this city. Call or address for 1 week, J. B. R., room 2, CROCKER HOUSE, 212 S. Broadway. 13

WANTED— TO BUY A FIRST-CLASS second-hand platform scale, capacity about 600 pounds; also, a good second-hand farm wagon. W. E. HUGHES, room 86, Bryson-Bonebrake Bldg. 14

WANTED— WE HAVE SEVERAL customers for cottages, prices ranging from $2000 to $8000, on installments. ELLIS & HITCHCOCK, 227 W. Second st. 12

WANTED—50-FOOT LOT, WITHIN 2 or 3 blocks of Amelia street schoolhouse; will pay reasonable price cash. POINDEXTER & LIST, 127 W. Second st. 16

WANTED— TO PURCHASE WELL-LOcated lot in Bonnie Brae near Westlake Park; must be cheap; pay spot cash. D. A. KUGHEN, 106 S. Broadway.

WANTED—TO INVEST $5000 TO $10,000 in a paying mercantile business in a good country town. Address P. O. Box 976, Pomona. 13

WANTED—1 OR 2 LOTS; WILLING TO pay $2000 to $4000; close in; must be a bargain; mention location. A. S., TIMES OFFICE. 13

WANTED— TO BUY A 6-ROOM cottage, southwest, for a cash customer. ELLIS & HITCHCOCK, 227 W. Second. 19

WANTED — 330 FEET OF SECOND-hand 2-inch iron pipe; state lowest cash price. F. D. LEONARD, Santa Ana, Cal. 18

WANTED—FOR CASH, GOOD SECond-hand upright piano; must be cheap. O, box 63, TIMES OFFICE. 14

WANTED—FOR CASH, LOT OR HOUSE and lot. W. W. WIDNEY, 136 S. Broadway. 18

Wanted—Agents.

WANTED—AGENTS IN EVERY TOWN on the Coast to sell campaign goods during the campaign. Be the first one in the field. Campaign badges for 10 cents per dozen, sell for 5 cents each. Fine campaign portraits. Send 25 cents for 2 sample pictures and 25 cents for 5 sample badges. PERRY W. WAITE, 228½ S. Spring st., Los Angeles, Cal. 13

WANTED—MAN WITH PUSH IN EACH city, town and hamlet to introduce the fastest selling horse and stock remedy ever sold in Philadelphia; will pay competent person $4 per day. Address, with stamp, W. H. WILLIAMSON, 44 N. Fourth st., Philadelphia, Pa.

WANTED— AGENTS; WE WANT YOU to sell advertising machine to merchants; patented; big pay. ARCH MFG. CO., Racine, Wis.

WANTED— CANVASSERS OF EITHER sex. LANGSTADTER, 214 W. Second st.

Wanted—To Rent.

WANTED— BY A RESPONSIBLE party with no children, furnished house of 4 or 5 rooms, south of First and west of Main preferred. Address F. W. B., 110 COMMERCIAL ST., city. 14

WANTED — TO RENT A SMALL, cheap house, with 1 or 2 acres of ground, suited for chicken ranch. Address, with price and locality, N. W., TIMES OFFICE. 12

WANTED — TO LEASE OR RENT, A furnished hotel or boarding-house, centrally located. Address BOX 738, city P. O. 16

WANTED—TO RENT A SMALL PLACE close to town, 10 or 20 acres. Address J. C. WILLMON, 230 W. First st. 18

WANTED—TO RENT 300 TO 500 ACRES for barley. Address W., CENTINELLA, Cal. 12

Wanted—Miscellaneous.

WANTED — COUNTRY AND OTHER property to exchange for city property; lots to exchange for merchandise; gentle horse for sale, price $45. WM. GROSSER, 125 W. First st.

WANTED— TO EXCHANGE 2 HORSES for 1 good surrey horse. Call at N.W. cor. PICKETT and MICHIGAN STS., Boyle Heights.

WANTED— GOOD HOME FOR AMERIcan boy between 7 and 8 years old. Address, with references, L 62, TIMES OFFICE. 13

WANTED— TO TRADE IMPROVED AND unimproved property for merchandise or live stock. EDW. BOWERING, 238 W. First. 14

WANTED— FOR RENT, HOUSES, furnished and unfurnished. Apply to ELLIS & HITCHCOCK, 227 W. Second st. 12

WANTED — TO EXCHANGE GOOD UPright piano for carpenter work. Address R. box 160, TIMES OFFICE. 15

WANTED—GEESE FEATHERS AT RED Rice's, 415 S. Spring st.

ARCHITECTS.

MORGAN & WALLS, ABSTRACT BLDG cor. Franklin and New High sts.

FOR SALE.

Country Property—Price Given.

$4000 FOR SALE—12½ ACRES on Vermont ave., near city limits; house, 2 barns, windmill, well and tank; peaches, apples, apricots, etc., fine soil; must sell; no deviation from above price; ⅓ cash, balance 1 and 2 years. HUNTER & PUGH, 208 W. First st. 14

$15,000 WILL BUY 268 ACRES OF fine land only 12 miles from this city, in the beautiful San Gabriel Valley; 126 acres fine walnut land, plenty water; every acre tillable and worth $100 per acre; very desirable 10-acre home ranch; 143 acres fine fruit land. HUNTER & PUGH, 208 W. First st. 14

$1200 FOR SALE — IN ANTELOPE Valley, 600 acres of good land, sediment soil; when water is put on from Big Rock Creek land will sell for $50 per acre. BRADSHAW BROS., 101 S. Broadway. 13

FOR SALE—TO CLOSE AN ESTATE, a fine ranch of 200 acres in the Temescal Valley, eight miles from South Riverside, San Bernardino county. Best ranch in valley; first-class grain and fruit land, nearly all fenced; two small houses, large barn, two horses, agricultural implements; must be sold to highest bidder for cash. For further information apply to N. C. AUSTIN, Police Court-room, West Second street, Los Angeles.

FOR SALE—THE BEST ARRANGED AND most complete farm of 50 acres in the San Fernando Valley; large house, hot and cold water, large barns, etc.; 22 acres alfalfa land, all varieties of fruit in bearing; everything that goes to make a complete home and profitable farm. Address for further particulars and to see the place, box 50, UNIVERSITY P. O., Los Angeles Co., Cal. 15

FOR SALE — OR EXCHANGE, CHEAP, relinquishment on 40 acres best foothill Government orange land, bet. Los Angeles and San Bernardino; plenty of water available; will sell for cash or trade for good lot or anything of value. Call on or address W. F. W., care CIGAR STAND, 206 S. Broadway. 13

FOR SALE—LOW, A LOVELY HOME of 6 acres, 4 miles from city limits, set in apricots, peaches and prunes; has house and barn; would exchange for good city property, improved. Address OWNER, 53 Bryson-Bonebrake Block.

FOR SALE—RELINQUISHMENTS; 160 acres, with water (undeveloped) for five acres; price $150. 160 acres, improved, plenty of wood and water for several acres; price $800. E. D. McGRAW, Oceanside, Cal. 14

FOR SALE — OR EXCHANGE, 1000 acres orange, walnut, corn, alfalfa and farming lands, in parcels; take part payment in other property; price $65 per acre. STANTON & VAN ALSTINE, 111 S. Broadway.

FOR SALE — AT $200 PER ACRE, 10 acres near city limits, with sanja water, rented at $15 per acre; fine berry land, splendid bargain. EDW. BOWERING, 238 W. First. 14

For Sale—Houses—Price Given.

$18,000 FOR SALE — 6 BEAUTIful 8-room residences for $18,000; renting permanently for 15 per cent on that amount. This is the best investment in this city. NOLAN & SMITH, 228 W. Second st. 13

$500 FOR SALE—HOUSE AND LOT on Boyle Heights. Price only $500; $150 cash, balance $15 per month. McCLAIN & SMITH, 228 West Second st. 13

$2850 FOR SALE — LARGE CORner on Hoover st., 7-room house. McGARVIN & BRONSON, 220½ S. Spring. 12

$1500 FOR SALE — AN 8-ROOM house and lot on Union ave. McGARVIN & BRONSON, 220½ S. Spring. 12

FOR SALE—CHEAP, $1550; HOUSE of 5 rooms, hard finished, 2 grates, centrally located in East Los Angeles; this is the best bargain we have in a house of this size. $1500 will buy a house of 4 large, airy rooms, hard finished, in a good neighborhood, 1½ blocks from car line, East Los Angeles. $2150, for a few days only, a beautiful 7-room house with all modern improvements, on one of the principal avenues in East Los Angeles, lot set to trees, shrubs and lawn; a great bargain. We have a corner lot on Hanson st. for $450. $500 will buy a house of 4 rooms and small stable, ½ block from car line in East Los Angeles; terms ¼ cash. If you wish to purchase property in East Los Angeles, give us a call before you close any of your bargains, as we are well versed in prices. HUGHES & ARNOLD, 601 N.E. cor. of Downey ave. and Truman st., East Los Angeles. 14

FOR SALE—OR EXCHANGE— $1600—9-room house on Wall st. $2200—40-room house on San Julian st. $1000—4-room house on Kearney st. $450—4-room house, E. First st. $300—3-room house. Also ranches in this county and in Texas, improved and unimproved. 12-14 JOHN P. P. PECK, 111 Broadway.

FOR SALE—INVESTMENT IN SAN Diego, Cal.; $30,000 buys a fine business property paying 8 per cent. on investment; 100x100, corner two principal streets, 3-story brick building; all cash not required; correspondence solicited. For further particulars call on or address CHARLES U. BELL, 1442 E st., San Diego, Cal. 13

FOR SALE—FOR $2250, ¾ CASH, balance to suit purchaser, a beautiful 8-room cottage with all modern conveniences, near the corner of 10th and Pearl. Owner leaving the State the only reason for sacrificing. NOLAN & SMITH, 228 W. Second st. 13

FOR SALE—FOR $1800; $500 CASH, balance monthly payments, a handsome, new modern built, 5-room cottage, with bath and hall, near the corner of 23d and Lovelace ave. NOLAN & SMITH, 228 W. Second. 13

FOR SALE—ON INSTALLMENTS, 6-room house on E. Washington st., well, windmill and tank and tank house, cheap, $1400. D. A. KUGHEN, 106 S. Broadway.

FOR SALE—7-ROOM, HARD-FINished house, within 7 minutes' walk from street car, $1400 cash. 706 JUDSON ST., Brooklyn Heights.

FOR SALE—200 HOUSES AND VAcant lots on installment plan; own a home. EDW. BOWERING, 238 W. First st. 15

FOR SALE—HOUSES ON BUILDING and loan plan. A. BARLOW, 227 W. Second. Office hours from 12 to 2.

For Sale—Miscellaneous.

FOR SALE— BY WOOD & CHURCH, 52 E. Colorado st., Pasadena. A1 business; any one meaning business investigate. House of 5 rooms, lot 60x160, $1100. Nice 5 acres, close in, large bearing orchard. 75 shares Precipice Canyon water stock. One of the finest homes in Pasadena; will trade.

FOR SALE—AT AVALON, 2 TENTS, 10x12 each, nicely floored, front porch, together with 2 cots, 1 table, gasoline stove, all new and in the best part of the island, near the pavilion. W. H. ALLEN, room 3, Perret Block, cor. Third and Spring. 13

FOR SALE—STOCKMEN, FARMERS, miners and others desiring cheap power and reliable power for pumping, etc., should see the Daniel Best gasoline engine, 534 S. Los Angeles st. CRAWFORD & JOHNSON, agents.

FOR SALE — FULL-SIZED BEDSTEAD, bureau, rocker and clipper mattress, etc., cheap for cash. Inquire 1418 PLEASANT AVE., Boyle Heights. 12

FOR SALE—CHEAP TANK, 2600-GAL. tank, $20; 1600-gal. tank, $15. Inquire at 503 S. Olive st., or Florence Starch Works. M. A. POWELL. 18

FOR SALE—FINE MAHOGANY CASE upright piano, $250, also square grand piano, $125. PACIFIC LOAN CO., 114 S. Spring.

FOR SALE—OR TO LET, LARGE FURnished tent at Santa Monica. FIFTH TENT from Hotel Arcadia, South Beach. 14

FOR SALE—STEINWAY UPRIGHT piano, cheap, or will trade. K, box 69, TIMES OFFICE. 14

FOR SALE—A GOOD UPRIGHT piano, only $50; pianos to rent. 609 S. SPRING ST. 13

FOR SALE — PHAETON AND BUGGY, 405 N. LOS ANGELES ST. 13

FOR SALE—FAMILY CARRIAGE, NEARly new. 1708 GRAND AVE. 12

FOR SALE— SURREY, PHAETON AND buggy. 709 OLIVE ST. 13

FOR SALE—CHARCOAL AT 726 ALAmeda st. A. PASSARMI.

FOR SALE—SODA FOUNTAIN, CHEAP. 254 S. BROADWAY. 13

For Sale—Land.

FOR SALE — GOOD FRUIT LAND, $50 to $60 per acre; we offer fine land near Ontario, Chino and Cucamonga, at these prices, in lots to suit; will take part in good unincumbered property. POINDEXTER & LIST, 127 W. Second. 14

FOR SALE—$6000, ON EASY TERMS, buys 53 acres near Downey; 15 acres in walnuts, 500 peach and plum trees. See OWNER, room 78, Temple Block.

FOR SALE—$60—A BARGAIN— 500 acres 8 miles west of city, near Palms, $60 per acre. Call on or address M. W. CONKLING, room 95 Temple block.

LINES OF CITY BUSINESS.

LUMBER—KERCKHOFF-CUZNER MILL AND LUMBER CO., wholesale and retail lumber dealers. Office, cor. Alameda and Macy sts.

BOOKS AND STATIONERY—LAZARUS & MEILZER, wholesale and retail, 111 N. Spring st. Telephone 58.

SANDERS' GENERAL STORAGE WAREHOUSE, No. 251 San Pedro st.

IRON WORKS—BAKER IRON WORKS, 542-564 Buena Vista st.

MEDICAL PERSONALS.

FOR LADIES ONLY—THE PROPHYLACtic Compound is the greatest medical discovery of the Age; absolutely sure and safe; every bottle guaranteed. Write to the PROPHYLACTIC COMPOUND COMPANY, Fresno, Cal., for a descriptive circular, which contains information that may save you years of suffering, and perhaps your life; circulars and the preparation can be obtained from all druggists.

FOR SALE

City Property—Price Given.

FOR SALE—HOUSES AND LOTS.

$4500 NEW HOUSE 8 LARGE ROOMS, all modern improvements. Grand ave. 6car line; most desirable and a bargain.

$2850 7-ROOM HOUSE ON HOOVER st., lot 138x185; electric cars pass the door.

$3000 2-STORY NEW HOUSE ON 22D st. near Grand ave., clean side. We will be glad to show other desirable property to parties wishing to purchase; we have some really choice bargains. GRIFFIN & BILLINGS, 136 S. Broadway.

$12,000 FOR SALE — A BUSINESS property near the corner of Second and Spring for $12,000; will rent for $1200 a year; as an investment this is the cheapest piece of property in the city; aside from this, as a speculation it will double in value within 5 years. NOLAN & SMITH, 228 W. Second. 13

$2750 FOR SALE—BUSINESS PROPerty on Los Angeles st. now rented for $32.50 per month; $500 cash, balance 1 and 2 years; lot 25x136. HUNTER & PUGH, 208 W. First st. 14

$2250 FOR SALE—BUSINESS PROPerty; fine corner lot on Sixth and Los Angeles sts.; just the place for "grocery store"; ¼ cash. HUNTER & PUGH, 208 W. First st. 13

$1750 FOR SALE — A BEAUTIFUL large S.W. corner on 16th st. (105x175.) little east of Figueroa; well graded; about half its value. G. C. EDWARDS, 230 W. First st. 13

$800 FOR SALE—A NICE LOT ON SAN Julian bet. Sixth and Seventh sts., west side of street; good houses both sides of it. G. C. EDWARDS, 230 W. First st. 13

$850 FOR SALE — ON W. 23D ST., choice lot; electric cars, fine improvements going up, location perfect. BRADSHAW BROS., 101 S. Broadway.

$1200 BUYS LOT 50x160 ON 24TH near Grand ave., ¼ cash; cement walks, fruit trees. HUNTER & PUGH, 208 W. First st. 14

FOR SALE—2 BARGAINS.
A 6-room cottage and large lot, covered with fruit and shade trees, at Garvanza, for $750; the house alone cost to build $1600. Also 2 lots in the "Sisters of Charity Tract," near Pearl and Pico sts.; $750 for both. C. M. JAY, 220 W. First st. 14

FOR SALE—VACANT LOTS—BARGAINS!
$500—Vermont ave. near Adams.
$600—21st st. near Main.
$600—Adams st. near Vermont.
$1100—$100 near Figueroa at
A. B. FRASER & F. D. LANTERMAN,
139 S. Broadway.

FOR SALE—ON INSTALLMENTS, A beautiful house of 6 rooms, bath and barn, Beaudry ave. near Temple, $20 per month, no interest; also houses in different parts of the city; money to loan. DOLLAND, 115 S. Broadway.

FOR SALE—$375; FENCED LOT, WATER piped, full-bearing peach trees, lot 45x145, $25 cash payment, near Washington st., or $75 cash, balance 4 years. Apply 318 W. FIRST ST. 14

FOR SALE — WEST END TERRACE, close to Westlake Park; lots in this beautiful tract at from $300 to $600, on easy terms. EDWIN SMITH, 132 S. Broadway.

FOR SALE—$100 TAKES IT IF SOLD this week; lot 43x140, close in and 1 block from Temple-st. cable road. Call 130 S. SPRING ST., room 1. 13

FOR SALE—$300; BEST LOT ON PICO Heights; will build house to suit on installments. C. A. SUMNER & CO., 107 S. Broadway.

FOR SALE—SNAP! SNAP! A $200 OR $275, or $250 lot, for $50 cash payment, balance 4 years, 8 per cent. 318 W. FIRST ST. 12

FOR SALE — $5500 BUYS A BRICK block on Second st.; 2 stores and 13 rooms; easy terms. See OWNER, room 78, Temple Blk.

FOR EXCHANGE—PRICE GIVEN.

$40,000 FOR EXCHANGE — THE finest 80-acre vineyard in Fresno county, adjoining the town of Fresno; income about $8000 a year; price, $40,000; will exchange for Los Angeles city property or good improved acreage in this part of the country. NOLAN & SMITH, 228 W. Second. 13

$23,250 FOR EXCHANGE — 153 acres best alfalfa or walnut land in the county located near Rivera; 75 acres now in corn; fine soil and good water right. Price $150 per acre. Will exchange for city property or fruit orchard. NOLAN & SMITH, 228 W. Second st. 13

$15,000 FOR EXCHANGE — AN orange, lemon and pear orchard at Ontario, including a lot of nursery stock, in all valued at $19,000; income $2000 a year, incumbrance $7500; will trade for city property and assume like amount. NOLAN & SMITH, 228 W. Second. 13

$50,000 FOR EXCHANGE — 1000 acres of the finest alfalfa land in one body in Southern California. For a dairy or stock farm this is unsurpassed. Price $50 per acre. Will exchange for good city property. NOLAN & SMITH, 228 W. Second st. 13

$20,000 FOR EXCHANGE—A GOOD 3-story brick business block in this city valued at $20,000, mortgage $8000; about 2 years to run at 9 per cent. Will exchange equity for improved acreage. NOLAN & SMITH, 228 West Second. 13

$3000 FOR EXCHANGE— BEAUtiful 5-room residence on Fourth st., valued at $3000; will exchange for larger house on the hills, or in southwest part of the city, and pay cash difference. NOLAN & SMITH, 228 W. Second. 13

$30,000 FOR EXCHANGE — THE most productive 40-acre orchard at Redlands; income this year $8000; will exchange for good city property or alfalfa land. NOLAN & SMITH, 228 W. Second. 13

$80,000 FOR EXCHANGE—ABOUT 400 good residence lots in southwest part of the city, valued at $80,000; will exchange all or part for good improved acreage. NOLAN & SMITH, 228 W. Second. 13

$750 FOR EXCHANGE—A HOUSE AND lot in East Los Angeles valued at $750, clear of incumbrance; will trade for house and lot on this side and pay cash difference. NOLAN & SMITH, 228 West Second. 13

$1000 FOR EXCHANGE— 10 ACRES at Glendora, and will take a good windmill and tank as part pay and horses and buggies for the balance of equity. BRYANT BROS., 215½ W. First st. 13

$1500 FOR EXCHANGE— ABOUT 50 good cows, valued at $1500; will take in exchange good city property or acreage, clear. NOLAN & SMITH, 228 W. Second. 13

$50,000 FOR EXCHANGE—$50,000 worth of good city property for land near the city; incumbrance $10,000. NOLAN & SMITH, 228 W. Second. 13

$4000 FOR EXCHANGE — FOR CITY property, a well improved 22-acre ranch about 6 miles from the city; price $4000. NOLAN & SMITH, 228 W. Second. 13

FOR EXCHANGE—FOR CITY OR COUNtry property, the south 40 feet of a business block in North Pasadena; 2 stores on ground floor, with hall and living rooms above; 2 flats on Fair Oaks ave. near Union; also suitable for grocery, feed, wood and coal business; price $4000. For particulars address A. B. BRONSON, Downey, Cal. 12

FOR EXCHANGE — 320-ACRE NEbraska farm, one of the best in the State, no incumbrance; will take a good orange orchard in exchange or pay cash; if desired will take well located home in city of equal value, which is $5000 cash. MILTON DAVIS, 831 S. Olive st. 14

FOR EXCHANGE — 40 ACRES, IMproved, known as 10-mile house, on main road from Los Angeles to Downey; price $5000; will take part city property, some cash, balance on time to suit. Call and see property or address A. B. BRONSON, Downey, Cal. 13

FOR EXCHANGE—FOR HOUSE AND LOT in southwest part of the city a beautiful 9-room residence near the corner of Temple and Beaudry ave. Price $2500, clear of incumbrance, owner will put in $2000 cash. NOLAN & SMITH, 228 W. Second. 13

FOR EXCHANGE — FOR HOUSE AND lot, close in, a beautiful 9-room, modern-built 2-story house, lot 100x150, close to Pico st. electric car line; price $4500; owner will pay cash difference up to $5000. NOLAN & SMITH, 228 W. Second. 13

FOR EXCHANGE—FOR CITY PROPERTY one of the best paying and finest improved 40-acre ranches in Orange county, located ¼ of a mile east of Anaheim, price $12,000, clear of incumberance. NOLAN & SMITH, 228 W. Second. 13

FOR EXCHANGE — FOR GOOD IMproved or unimproved city or country property, one of the best paying mercantile businesses in this city. Stock will invoice about $8000. NOLAN & SMITH, 228 W. Second. 13

FOR EXCHANGE — FOR HOUSEHOLD furniture, good lot close to Spreckles' new electric road on Florence Heights, San Diego; view of bay and ocean; value $300. Address W. H. STOREY, 132 S. Broadway. 15

FOR EXCHANGE—FOR HOUSE AND LOT in the city, a highly improved 15-acre fruit orchard a little south of the University. Price $8000; clear of incumbrance. NOLAN & SMITH, 228 W. Second. 13

FOR EXCHANGE—FOR ANY KIND OF mercantile business, country preferred, a highly improved 10-acre fruit orchard near Glendale; price $4000. NOLAN & SMITH, 228 W. Second st. 13

FOR EXCHANGE—GOOD LAND WITH water, or house in city, for stock of merchandise. POINDEXTER & LIST, 127 W. 2d.

UNCLASSIFIED.

NOTICE TO LADIES; LADIES' HATS and bonnets reshaped in any style desired; ostrich plumes dyed a brilliant black, at the LOS ANGELES STRAW WORKS, 211 W. Fourth st. between Spring and Broadway.

BOOKS! BOOKS! BOOKS!—EXCHANGE your old books for new ones; highest cash or exchange prices paid. THE BOOK EXCHANGE, cor. Second and Main.

BEN GOODRICH, LAWYER, NO. 2 LAW Building, 125 Temple st. Tel. 102.

TO LET.

To Let—Houses.

TO LET—
$20, 40-room house on San Julian st.
$15, 9-room house on Wall st.
$16, 5-room house on Regent st.
$10, 5-room house on Clay st.
$6.50, 4-room house on Kearney st.
$3, 3-room house on St. John st.
$3.50 and $4, other houses, all with water.
12-14 JOHN P. P. PECK, 111 Broadway.

TO LET — 4-ROOM COTTAGE; 4 rooms, convenient for electric road employees, rent $7 per month including water. Inquire at PARISIAN CLOAK AND SUIT CO. 14

TO LET — 6-ROOM COTTAGE, 309 N. Figueroa, near Temple st., $10 with water. Apply at 426 S. MAIN ST. 16

TO LET—A 6-ROOM COTTAGE AND furniture for sale; call mornings at 204 W. 23D ST. 15

TO LET—HOUSES ALL OVER THE city. C. A. SUMNER & CO., 107 Broadway.

TO LET— DWELLINGS, HOTELS, rooms. A. BARLOW, 227 W. Second.

TO LET — COTTAGE OF 4 ROOMS, with water, $6. 326 MOZART.

TO LET — 5-ROOM HOUSE, OPPOsite park. 549 S. OLIVE ST. 18

TO LET—MODERN HOUSE, 5 ROOMS and bath. 734½ S. Spring.

TO LET — A 3-ROOM TENEMENT, close in. 212 BOYD ST. 12

To Let—Furnished Houses.

TO LET—COMPLETELY FURnished 6-room house at Santa Monica on Fourth st. bet. Utah and Arizona sts. Apply room 4, Burdick Block, W. M. SHUDON.

TO LET — LODGING-HOUSE OF 32 rooms, rent $50 per month; full of boarders; furniture and all for use, $1750. G. PERKINS, 105 N. Broadway. 13

TO LET — 10-ROOM FURNISHED house in most desirable neighborhood. Inquire at 252 N. MAIN ST., room 6. 15

TO LET—FURNISHED, MODERN 6-room cottage, cheap, for 2 months. RILEY & PINNEY, 227 W. First.

TO LET—4 FURNISHED ROOMS WITH kitchen, for $22.50 per month, at 318 W. SECOND ST. 14

TO LET—4-ROOM COTTAGE WITH bath, completely furnished. 595 S. PEARL ST. 13

To Let—Rooms.

TO LET— IN PRIVATE, PRETTY COTt

THE TIMES-MIRROR COMPANY.
PUBLISHERS OF THE
Los Angeles Daily Times, the Sunday Times, and the Saturday Times and Weekly Mirror.
H. G. OTIS.....President and General Manager.
WM. A. SPALDING.....Vice-President. MARIAN OTIS.....Secretary.
ALBERT McFARLAND.....Treasurer. C. C. ALLEN.
Office: Times Building.
S. E. corner of First and Broadway. Telephone numbers: Editorial, 674; Business office, 29

Founded December 4, 1881.

The Los Angeles Times

OF THE ASSOCIATED PRESS.

VOLUME XXI. ELEVENTH YEAR. NUMBER 253.

TERMS: By Mail, $9 a year; by carrier 85 cents a month, or 20 cents a week. Sunday Times, $2 a year. Weekly, $1.30; 6 months, 75 cents.

Guaranteed Average Daily Circulation, July, 10,788 Copies,

Exceeding the combined circulation of all other Los Angeles daily papers.

Entered at the Los Angeles Postoffice for transmission as second-class mail matter.

Liberty and Law!
Security to American homes!
Protection to American industries!
Encouragement to American capital!
American commerce and honest money!
A free ballot and a fair count!
Reciprocity and the Old Flag!

NATIONAL REPUBLICAN NOMINATIONS.

For President.....BENJ. HARRISON.
For Vice-President....WHITELAW REID

The Times is for sale at the Occidental Hotel news stand, San Francisco, price 5 cents per copy.

Persons leaving the city for the summer can have THE TIMES forwarded by earliest mail or carrier to any address at the rate of 85 cents per month, Sunday edition included. The address may be changed as desired if care be taken in all cases to mention both old and new address.

AMUSEMENTS TONIGHT.

AT THE OPERAHOUSE— The Lost Paradise.

PERHAPS Private Iams can get even by going into a dime museum.

THEY can say what they please about George Washington, but he didn't send a substitute to the war.

IF Congress wants to make Chicago hot let it put Holman's profile on those new World's Fair half dollars.

IF Dave Hill had kept as still before the Chicago convention as he is now, things might have been different.

THE New York Press, with much unkindness of tone and manner, calls Cleveland's letter output "Gabble from Gray Gables."

PERHAPS Dave Hill busted the rudder to his yawl, and that that was the reason he didn't sail around and call on Grover at Buzzard's Bay.

BETWEEN the summer liars about sea serpents and eagle birds that carry off children to their "lairs" in the mountain fastnesses, the man that tells fish lies isn't in it.

AND now Dr. Carver, the great gun sharp, wants to bore daylight through a Denver editor. It is to be hoped that Mars will hurry up and get out of opposition, so we can have peace.

THE emphatic answer given by the men of Lieut.-Col. Streator's regiment to the Iams charges against that officer, was his unanimous reelection to his position in the corps. And Iams isn't in it.

THE San José Mercury still seems in a state of ignorance about girls' galluses, and wants to know what they hold up. Well, well, well! What do suspenders generally hold up? Why, clothes, of course!

IF those sleuth-hounds up at Visalia were not afraid to stay away from that town over night, the train-robbers might find them somewhere out on the road. If there is any real finding to be done, the bandits of the dynamite bomb will have to do it, the "detectives" can't.

ANY soldier of the Union who entertains an idea of voting for Cleveland in November should ponder over this indorsement of his candidacy by the Dunham (N. C.) Globe, and then vote for Harrison:

"THE PENSION FRAUD IS THE GREATEST OF THE AGE—AND CLEVELAND STRUCK THE BEGGARS IN THE FACE. HE SHOULD BE GIVEN A CHANCE TO HIT 'EM AGAIN."

FRANK DURRIT of Columbus, O., says the best cure for snake bites is to kill the snake quickly and place a piece of its skin on the wound. It's a dead sure cure. An uncle of his accidentally dropped a lead pencil through a knothole in a board platform. In trying to recover it he was bitten by a copperhead, which was hidden beneath the boards. He tried that remedy and never felt any bad effects. This happened over thirty years ago. It beats corn Cobb whisky, beef tea, madstone or any other snake cure.

WILLIAM H. MILLS's scheme to have California fruit peddled out from the cars en route East is a very pretty one, but wait until some shipper tries to get the railroads to do business that way, and then note how the old thing works. As a matter of fact Southern California shippers have been trying for years to start shipments of fruit from here in carload lots and break bulk at various local points this side of the car's final destination, without success. If Mr. Mills can break over the ironclad railway rules in this regard, he will be doing California fruit-growers and shippers one of the greatest possible benefits. More power to his elbow.

REGARDING this silly talk about the McKinley law causing strikes by lowering wages and increasing the cost of living, the Cincinnati Commercial Gazette says it may be useless to suggest to the Democratic mind a comparison of present prices all round with those preceding the time when the law went into effect. Such a comparison, if fairly made, would show that, while there has been no discernable reduction in labor prices in any particular, the cost of useful articles of consumption has been decreased. On the face of it, in this great country, with its tariff provision for the protection of industries, there have been fewer strikes than in free-trade England. In the matter of argument, our Democratic friends scorn a condescension to facts and figures.

San Francisco's Monument to Fraud.

Another fraud has been discovered in the construction of the San Francisco City Hall—a building which will stand as a monument to knavery as long as it stands at all. This time it is found that the glass in all the doors and windows in the basement of the northeast wing fails to come up to specifications. It will have to be taken out and replaced. By substituting glass a quarter of an inch thick for glass three-eights of an inch thick, as called for in the specifications, the contractors stood in the way of making about $500 of dishonest profit. McCann & McCook are the general contractors, and they sub-let the glass contract which is now at fault. It was under sub-contracts let by this firm that the walls in the northwest wing were stuffed with rubbish and other frauds of a like character were perpetrated. They probably have such a political pull that, though they have repeatedly been proven guilty of knavery or criminal negligence, they are still trusted to carry on the important work. San Francisco is a sorely afflicted community when it comes to the administration of public affairs and the expenditure of public funds.

By Industry They Thrive.

The plucky farmers of Kansas have given a good illustration this year of how victory may be wrested from defeat. Last fall drouth stood in the way of the seasonable planting of wheat, and unprecedented rains all through the spring delayed corn planting to such an extent that it was feared there would be a great shortage. Certainly there were thousands of acres which remained unplanted because of the unfavorableness of the seasons. Yet so active and arduous were the farmers of the State that the winter wheat area last fall was increased by 226,000 acres and the spring wheat 157,969 acres, raising the total wheat area of the State to 4,118,664 acres, which exceeds by almost a million acres the wheat area of any other State in the Union. In two years the increase in the Kansas wheat acreage has been more than doubled. This great increase in wheat area has not been accomplished at the expense of other crops. The corn acreage this year was increased by 385,573 acres and the oats area by 315,053 acres.

Here is an increase of more than a million acres in three crops in a single year of extraordinarily unfavorable weather during the planting season of every crop.

All the reports from Kansas indicate that vast areas of ground are being broken for planting in wheat this fall, and it is among the possibilities for the Kansas wheat area in 1893 to reach close to 5,000,000 acres.

It is by such indomitable energy that the farmers of Kansas are paying off their mortgages and bringing prosperity to the State, despite unfavorable seasons and many other discouragements. This will be a poor season for the calamity shouter to make headway in Kansas.

Wanted—A Smelter in Los Angeles.

THE TIMES had a pleasant interview yesterday with Capt. J. DeWitt Burgess, late of the army, and now manager of the Cañada del Oro mines of Tucson, owned by an English company of Lombard street, London.

Capt. Burgess states that his company has recently purchased and enlarged a smelter at Tucson, and was interviewed by this journal more particularly as to the prospects and possibilities of a smelter in Los Angeles.

Incident to the conversation, Capt. Burgess stated that his company owns the Cañada del Oro group of fourteen lead and silver mines thirty miles north of Tucson, the ore from which runs a trifle less than $50 per ton in lead, gold and silver. This ore is hauled to the smelter at Tucson and is worked at a handsome profit. The company also owns ten mines in the Silver Belle district, thirty-eight miles southwest of Tucson, the ore from which runs 18 to 20 per cent. copper. This is also worked at the Tucson establishment, which also handles all custom ore that is offered.

Asked as to the building of a smelter here, the Captain gave it as his opinion that such an enterprise would be a great success from the start. With coke at $16.25 per ton at Tucson, they are making a fine profit on custom work. Cardiff coke, the finest in the world, can be laid down in Los Angeles for $8.00 per ton, and the mines of this section of the State and of Northern Arizona would give it all the business necessary to make an enormous profit on the investment.

Asked for figures, the Captain said they were pretty hard to give, but stated that in his opinion a $500,000 plant in this city having a smelting capacity of 200 tons of ore per day, would yield a net revenue of $1000 *per day*. This is based upon an average rate of $10 per ton for smelting.

That this great field for a profitable investment has so long been left unoccupied is a wonder. If a tithe of the the millions that are lying idle in the banks of Los Angeles could be put into such an enterprise, it would not only create a market for labor in our midst, but would also be the means of starting other establishments of a developing character.

THE TIMES submits this important matter to the good judgment and business sagacity of a score of men—not named now—in this city who are able to put the enterprise upon its feet against the time of the completion of the Salt Lake railway, which will be built, and will bring untold carloads of ore from the great mineral fields of the interior to be crushed and smelted in Los Angeles.

It Means Commercial Emancipation.

THE TIMES yesterday called attention to the great advantage which is promised in the prospective breaking up of the Transcontinental Association, through which a practical combination of all the trunk lines across the continent has been maintained, and the ocean commerce of this Coast slaughtered. Later reports go to confirm the good news. With the disruption of this combination and the discontinuance of the blackmail subsidy paid to the Pacific Mail Steamship Company, the commercial emancipation of the Pacific Coast seems near at hand. It seems almost too good to be true. In discussing this matter the San Francisco Chronicle says:

The dissolution of the Transcontinental Association opens up a wonderful vista of relief and benefit to the people of California. Not only may we expect to see a competing road built from this end, but to see roads already in existence becoming the very humble servants of the people and competing among themselves for the business of this city and State. If the Southern Pacific Company shall remain obdurate there is nothing to prevent making steamship connection with the Atchison at San Diego or with one or more of the railroads running into Oregon and Washington.

But we need not be alarmed or anticipate any such necessity. The Southern Pacific will be glad enough to do favors for the sake of retaining its share of the business, and the other roads will look out for their share. At last we have reasonable ground for believing that we shall learn by actual experience the truth of the saying that in the regulation of fares and freights a competing road is worth a dozen boards of railroad commissioners.

ONE of the precautions adopted by the guard in the treasury train which recently conveyed $20,000,000 in gold safely across the continent was to keep a constant watch on the locomotive. Day and night throughout the whole trip somebody kept the engine and tender in view, and armed men were ready at a moment's warning to go to the relief of the engineer and fireman if they had been beset by highwaymen. This shows that the guards appreciated the most vulnerable point on the train and knew how to protect it. If carrying companies on this coast would work themselves up to some such appreciation and precaution there would be fewer train-robberies.

THE friction that is on between our esteemed contemporaries just at this moment is most saddening to a great moral journal that dotes on peace. Why don't the furious Herald and Express editors go up into a deep cañon some place and fight it out with Nature's "weepings?" Then we could make a "great register" of the gory event for use at the polls beyond the Divide.

WHEN a baseball club has nine runs to the good and then puts in an amateur to pitch who gives the other fellows ten runs in a single inning they are not furthering interest in the national game by people who pay to see it played.

IF Chris Columbus could hear the wrangling that is going on about the World's Fair, he would be sorry he ever discovered the blasted country.

AMUSEMENTS.

AT THE PLAYHOUSES.

GRAND OPERAHOUSE.—*The Lost Paradise* was repeated at the Grand last night. The same bill this evening.

COMING ATTRACTION.—There will be a week of music by the Spanish Opera Company at the Grand beginning next Monday. Concerning some members of the company an exchange says: The prima donna, Sra. Delgado, is a soprano of unusual merit, with full command of her voice. Her stage presence is pleasing, and she received considerable applause during the rendition of her solos, especially so in the last act when she had to respond to an encore. The comedian of the company, Sr. Perle, is good. He possesses a magnificent voice that brought him merited applause. The other members of the cast, especially Sr. Quijada, acquitted themselves creditably, while the chorus was one of the best drilled ones ever heard in this city.

Independence vs the Machine.

[Fresno Expositor.]

The energy that the Los Angeles Express exhibits in trying to read THE TIMES of that city out of the Republican party suggests that it is more concerned in getting rid of a rival party organ than it is in advancing the interests of the party. The standing of THE TIMES as a newspaper and the value of its utterances on political questions are not affected by what the Express chooses to say about it. Everybody understands that the Express is hand-and-glove with the machine, while THE TIMES is not; that the editor of the former is a Federal office-holder, while the editor of the latter is not, but has severely criticised the character of some of the appointees and nominees of the party. It is also well understood that the Express religiously defends every man and measure labeled Republican, but THE TIMES does not. The natural effect of these diverse methods is that the Express is strong ["feeble-forcible"] with the machine and exerts an influence inside the party lines, while THE TIMES is weak with the machine but strong with the general public. The Express can help a man to get a nomination, but the TIMES can do a great deal more toward electing or defeating him. It is simply an illustration of the difference between the respectable but hide-bound party organ and the fearless, independent newspaper which refuses to recognize the mandate of a party caucus as a divine injunction, or a party nomination, no matter how secured, as conclusive evidence of fitness and good character. The tone of the Express toward THE TIMES shows how the machine regards and treats independence within the party. It is belaboring THE TIMES in the effort to make it quit being independent or to compel it to cease speaking as a Republican journal. The machine would rather have THE TIMES out and out Democratic than have it independent in the party. What the party would lose in strength the machine would gain in security of control.

[Everybody but an official pap-sucker and a subservient sycophant understands that no party service of any real value is rendered save by independent Republican journals.—ED. TIMES.]

COLLECTOR BERRY SAFE.

Special Treasury Agent J. F. Evans Sifts the Charges,

And Reports That They Are Unworthy of Belief.

The San Diego Sensation Will Amount to Little.

The Collector's Enemies Publish a Paper for Venting Their Own Grievances. Smuggling on the Border.

For some time past a number of his enemies have been conspiring against John R. Berry, Collector of the Port at San Diego, causing more or less annoyance to him, though failing to accomplish their end. One of these enemies was D. O. McCarthy, who to give publicity to his charges against the object of his hate published one number of a twenty-four column paper called The Vidette, dated August 6, and nearly the whole of which was devoted to the alleged iniquity of Mr. Berry. McCarthy in his sheet got up and reared. He charged the Collector with all manner of crimes, from encouraging a deputy in perjury and assassination to the actual commission of felonies on his own account.

The screed mentioned began by reciting the alleged fact of a disagreement between Collector Berry and United States Marshal Gard over the seizure of the Chilian ship Itata, and the animosity between the first named and sundry other officials located on the Mexican frontier. Soon after the episode in which Marshal Marsh figured in the kidnapping of Crosthwaite accusations were sent to Washington formally charging Berry with irregularities and malfeasance in office. The McCarthys, on whose toes Collector Berry had trodden in the discharge of his duties, were the prime movers in this. It was the McCarthys, it will be remembered, who were charged by Berry with smuggling horses across the line, and they were arrested for that offense.

The Vidette article says that Berry soon after the seizure of McCarthy's horses, found he had violated the international law by sending officers across the line and at once took steps to set himself right, which he did by discovering new evidence in the complicity of the Beckleys with the contraband business of McCarty's Siempreviva ranch. The Vidette claims that the Beckleys perjured themselves in their testimony against the McCarthys. Berry is charged with suborning these and other witnesses, and all the trouble caused by his deputies in the long drawn out trouble is laid at his door.

AN INVESTIGATION.

J. F. Evans, special agent of the Treasury Department, stationed at San Francisco was ordered by the Secretary of the Treasury some months ago to proceed to San Diego to investigate the whole subject in dispute, and as a result two elaborate reports have been made to the department conv ering the matter. No charges against the Collector were ever admitted to the files of the Treasury Department, and none have ever appeared of record against him. Such complaints as were forwarded from San Diego were referred to Special Agent Evans for investigation, and were investigated by him last December. From these reports THE TIMES is able to give a brief synopsis.

The first report covers the investigation made in December of last year. This report states that the books and accounts of the custom house were first examined and found to be in perfect order and accurately kept. As to the hostility against the Collector, Mr. Evans found that it arose partly from his newspaper exposures of abuses alleged to exist in local government, and partly from the Collector's efforts to enforce the revenue laws on the Mexican boundary line against a set of men whose facilities for defrauding the Government were such as to justify a close surveillance of their actions. Mr. Evans made inquiry of prominent citizens and listened to the complaints of all who chose to make them, but succeeded in eliciting no specific charge against the Collector of any kind. He called upon the importers and shippers of San Diego and they all expressed satisfaction with the treatment received from Collector Berry and his assistants.

As to affairs on the Mexican boundary line Mr. Evans found that for several years fraud on the customs revenue laws had been practiced in that vicinity on a small scale. This fraud was rendered comparatively easy by the difficulty of efficiently guarding so long a boundary line, and was stimulated by the high duty imposed on horses and cattle, which are the principal products of that portion of Lower California adjacent to the San Diego Customs District. In particular Mr. Evans found that one D. O. McCarthy, who owns a ranch upon the boundary line upon which there is a small store whose business is derived chiefly from Mexicans to whom McCarty sold American goods and from whom he took payment in Mexican products, possessed particularly favorable facilities for smuggling. The report narrates in detail the circumstances of the seizure, last November, by Collector Berry's order, of some horses that were found to be on McCarthy's place in violation of the customs revenue laws. The seizure was made the subject of diplomatic correspondence between the United States and Mexico, the Mexican owners of the seized horses having brought the matter to the attention of the Consul at San Diego and he to the attention of the Mexican Minister at Washington. (These horses are still in the custody of the customs officials at San Diego, a suit to condemn them now awaiting decision at the hands of Judge Ross, United States District Judge at Los Angeles.) For the purpose of procuring evidence prejudicial to the Collector, Mr. Evans found that the attorneys for McCarthy and the Mexicans who claimed the seized horses procured the arrests of the men who assisted the customs officer in seizing them on a charge of grand larceny, although it was well known that the State court had no jurisdiction where the act complained of was committed by the United States officers in the discharge of their duties as such.

Mr. Evans reports that out of this seizure there grew also a case of perjury against Henry C. Beckley and son, farmers living not far from McCarthys on the Oray Mesa. The Beckleys bought a span of horses from Mexicans. The sale was consummated at McCarthy's place and McCarthy got the pay for the horses which he credited on his account against the Mexicans, who were traders at his store. In addition to the price of the horses, the Beckleys paid the McCarthys the amount of the duty on the horses, which latter sum the McCarthys were to pay over to the Collector, but which they never paid over. The Beckleys appeared against the McCarthys as witnesses for the Government in prosecutions for smuggling and the McCarthys retaliated by having the Beckleys arrested for perjury. The report expresses a belief in the honesty and innocence of the Beckleys and advises the department to interfere to prevent their persecution by the McCarthys.

A portion of the report that stirred up some newspaper discussion as well as official correspondence was the following in relation to the United States Marshal's office.

In order to a full understanding of the whole situation I find that I would fail in my duty were I to omit to state what is undoubtedly true, that the Collector in his efforts to suppress smuggling has been more than handicapped by the hostility of the United States Marshal's office, which has been quite willing to thwart him in every attempt to do his duty.

Mr. Evans's second report was called out by the controversy that arose over the strictures upon the United States Marshal's office that have been quoted, and by charges that were made by McCarthy against Mr. Evans for having in his first report vindicated Collector Berry. In this second report, as proof of the hostility of the United States Marshal's office to the Collector, Mr. Evans refers to affidavits that were made and forwarded to Washington by Deputy United States Marshals Marsh and F. B. Goodrich. These contain nothing of any weight and little that is not second or third-hand hearsay. In making them Marsh and Goodrich accuse some of the leading citizens of San Diego of complicity in smuggling. One part of the affidavits refers to the alleged stealing and smuggling of cattle by Edward Crosthwaite, for whose alleged kidnaping Marsh is now awaiting trial in the Superior Court at San Diego.

In regard to the charges of McCarthy against Evans the report says:

Mr. McCarthy's character is well known at San Diego and ought to be at the department, since he is the person at the head of the establishment on the border which Collector Berry has been endeavoring to suppress as a smuggling depot, and the fact that his firm is involved in the business of border smuggling accounts for the ferocious endeavors of himself and those he controls to crush out all who stand in his way.

After disposing of Mr. McCarthy's charges against himself, Mr. Evans observes that the real subject matter of inquiry is the character of Collector John R. Berry, and in this connection says:

I sought in my previous report to inform the department of the facts in the case and to enable it to exercise an enlightened judgment with reference to its action. I found the Collector's office well administered and with efficient assistants. From careful inquiry I was unable to learn of a single complaint against his administration by those having customs business. In fact, I have never seen a customhouse in better or more efficient hands. Nothing has come to my knowledge since which conflicts with that conclusion. That it was substantially correct I have no shadow of doubt, and I believe that Collector Berry's honest, independent and fearless efforts to break up a system of smuggling that had long prevailed in that collection district is the real cause of the fierce attacks upon him, and the persistent and constantly-renewed efforts to procure his removal. And I also believe that no Government administration can afford to fail to support one of its officers when attacked in the discharge of his official duty.

A Mere Mockery.

[New York Commercial-Advertiser.]

What do the Homestead strikers expect to effect, except the gratification of petty spite, by the arrest upon warrants charging them with murder of Mr. Frick and his associate managers, the Pinkertons and others? Do they suppose that Mr. Carnegie will be arrested and extradited or that any grand jury is going to give an appearance of gravity to their proceedings by indicting these men? The strikers under arrest and indictment took part in murderous and bloody assaults. They come into court with blood upon their hands. They succeed only in making as much of a mockery of law as they did of order.

New Books in Press.

[New York Press.]

"Hunting the Tiger," by ex-Secretary of War Whitney.

"The Complete Letter-writer," by ex-President Cleveland.

"Cursory Observations on Retaliatory Knifing," by Senator Hill.

"Spoils vs. Civil Service Reform," by A. Stevenson.

"The Uncertainties of Politics; or a Presidential Year in Massachesetts," by Gov. Russell.

"The Prophet and the Ballot Box"—both stuffed—by ex-Speaker Reed.

That's Nothing For Democrats.

[Kansas City Star (Dem.)]

The members of the Missouri delegation in Congress who are fighting the World's Fair are at the same time wiping their feet on the plank in the Chicago platform which favors an appropriation in favor of the Columbian Exposition.

There is Such a Law.

[Stockton Mail.]

The Los Angeles Herald wants a law passed making train-robbery a capital offense. Editor Lynch is evidently not on intimate terms with the statutes of 1891.

What the Paragrapher Thought.

I'm sick of all the noises of the people on the street,
The days are full of weariness, the air is full of heat;
The street car bells are jangling and the wagons rumble by,
And the fever of the city seems burning my brain dry.
I wish I was a-fishing below old Struther's dam,
And waiting for the lunch to come with Struther's boy, young Sam;
I don't suppose there is a fish within a half a mile,
And fishing in that long, dark pool is nothing if not guile.
But oh! to feel the wind float by from further up the pines,
And see it stir the water and rumple up the vines!
And oh! to catch the perfume of the new leaves of those trees!
I wonder if that sweetness is beyond the reach of bees?
And to feel the soft, deep cushion of the dead leaves and the moss,
And to listen to the sighing of the forest for some loss
To hear that saddening sighing that has fallen in soft waves
Upon the ears in long-gone years of dusky maids and braves.
To see pure, deep laurel cups and smelly honeysuckle;
To puff the smoke from a brier pipe and take a quiet chuckle,
To think of those who stew and swear and call for iced champagne,
And try to find a breath of air and try it all in vain;
To hear the swashing ripples against the mossy stones,
And wonder if you'll see tonight that dark-eyed girl of Jones's,
Who came along at twilight and said she looked for cows
In a scanty skirt of homespun and dark blue flannel blouse.
To feel you might write verses if you only had a pen,
And are glad you have not got one for the sake of fellow-men;
To lie beneath that greenery and catch a glimpse of blue,
To thank God you are living and have not a thing to do.
Phew! afishing and awishing are sometimes close akin,
But there's work tonight and copy's short and I must now begin.

—["Walter," in *Pittsburgh Dispatch*.

The New York Times puts in a prompt and fervent appeal to have Gov. McKinley called in from the stump. We have no doubt that all the Democratic papers will grow very weary of him before the campaign is over.—[Boston Journal

THE PROHIBITIONISTS.

Meeting of the County Convention in Temperance Temple.

Over a Hundred Delegates Participate in the Proceedings.

A Full County and Legislative Ticket Put in the Field.

Appointment of a County Central Committee—Funds Raised for Campaign Purposes—The Platform—Corruption Denounced.

At 10 o'clock yesterday morning Chairman O. R. Dougherty of the Prohibition County Committee, mounted the platform at the Temperance Temple auditorium and announced that the county convention of that party would at once come to order.

The work of temporary organization was at once and quickly accomplished, Rev. J. W. Collins being chosen chairman, and F. M. Porter secretary.

The fellowing were appointed to look into the matter of delegates' credentials: O. R. Dougherty chairman; Capt. L. A. Ross, H. C. Needham, F. L. Trundy, and Mr. Westover. The committee's report showed something over a hundred delegates present and entitled to participate in the deliberations of the day.

The temporary organization was then made permanent, and W. B. Phillips of Wilmington chosen vice-chairman, with W. S. Hull of Santa Monica and Miss Belle Taylor of Newhall as assistants to Secretary Porter.

Dr. Ella Whipple-Marsh, Rev. Mr. Bennett and Misses Blanchard and Bishop were then appointed a committee to draw up the customary platform and resolutions, and after levying an assessment of 50 cents on each delegate present the convention took a recess for lunch and to allow the delegates from the several districts to get together and select their candidates for such offices as could not properly be nominated by the convention as a whole.

Afternoon Session.

At 2 o'clock the delegates from the various Senatorial, Assembly and Supervisorial districts had caucused and were ready to report. Upon their recommendation the following candidates were then presented and received the unanimous nomination of the convention:

For State Senator — Thirty-seventh District, Capt. L. A. Ross; Thirty-eighth District, Rev. E. R. Bennett.

For Assemblymen—Seventieth District, C. C. Thompson; Seventy-first District, L. M. La Fetra; Seventy-second District, J. W. Davis; Seventy-third District, ——; Seventy-fourth District, C. D. Ebey; Seventy-fifth District, Rev. I. L. Spencer.

For Supervisors — Second District, James James; Fourth District, P. B. Chase; Fifth District, Elias Ayers.

For County Central Committee—Seventieth Assembly District, Dr. Reed, H. Clay Needham; Seventy-first Assembly District, S. B. Simmons, Dr. C. W. Brown, O. R. Dougherty; Seventy-second Assembly District, Rev. Jacob Towne, D. P. Kendrick, P. B. Chase; Seventy-third Assembly District, Rev. J. H. Collins; Seventy-fourth Assembly District, W. P. Somes, Dr. A. M. Whistler; Seventy-fifth Assembly District, Capt. L. A. Ross, C. H. Smith and Jesse Yarnell.

It was decided to allow two weeks for the various precinct clubs to select their members of the auxiliary or Advisory Committee, with the understanding that any precinct not taking action should be represented by a man named by the County Committee.

The convention then proceeded to make nominations for the various county offices.

In the case of most of the offices there was but one nominee, and in those in which two or more were named the number was invariably reduced by declinations, so that the nominations were confirmed by acclamation. Following is a complete list of the nominees:

For Sheriff, William Rommel.

County Clerk, P. T. Durfee of Monte Vista.

County Auditor, Tilman Hobson of Pasadena.

County Recorder, Wilbur Cate of Downey.

County Treasurer, Jesse Yarnell, city.

County Tax Collector, H. Clay Needham.

District Attorney, Charles E. Sumner of Pomona.

Public Administrator, J. R. Rush of El Monte, nominee of the People's party.

Coroner, Dr. C. G. Baldwin.

County Surveyor, Edgar Sessions of Santa Monica.

O. R. Dougherty introduced a resolution, which was adopted, investing the county committee with power to fill any vacancies which might occur on the county, Assembly, Senatorial or supervisoral tickets.

A canvass for funds was then commenced with the result of securing several hundred dollars in cash and subscriptions toward the general campaign fund, to be used by the committee in its work. Everybody gave his or her mite, even the reporters at the press table contributing the sum of $1.45.

The report of the Committee on Platform and resolutions was then received and provoked considerable discussion. Some of the delegates present expressing themselves as opposed to an elaborately worded plank touching the Sunday closing of the Columbian Exposition at Chicago. After all had freely voiced their opinions, the convention by a large majority indorsed the plank, which was very strongly opposed to having the fair open on the legal rest day.

The platform as a whole, without going into detail, and omitting the stereotyped preamble, heartily indorsed the national and State platforms, the candidacy of Bidwell, and the general prohibitory movement in all its phases.

The following plank drew forth no little applause:

We call public attention to the shameless corruption employed in the late Republican primary election and county and Congressional conventions, as giving sufficient reason to all good men for the repudiation of such methods and defeating of such nominees.

The so-called "uniform" license law was severely deprecated.

The action of the county Board of Supervisors in repealing the late local option ordinance was also condemned, and the board denounced as being dominated by the liquor interests of the city and county.

The recent Congressional scandal was touched on and the Georgia statesman who instigated the investigations was eulogized as a hero of the first magnitude.

The appropriation of State funds for the maintenance of a viticultural department was, of course, deplored, and after urging the County Central Committee to conduct a thoroughly aggressive campaign the platform closed with a tender expression of condolence and sympathy for Miss Frances E. Willard in the bereavement caused by the recent loss of her mother.

The Pomona delegates being in a hurry to catch their train, the convention adjourned sine die, immediately after adopting the foregoing report, leaving the members of the new County Committee to go into executive session for the purpose of organizing and outlining its mode of conducting the campaign.

COL. RITTER'S ADDRESS.

Illinois Hall Fairly Well Filled to Hear His Prohibition Talk.

Illinois Hall was fairly well filled last evening, there being about five hundred persons gathered to hear Col. Eli F. Ritter, chairman of the Cincinnati convention, and who came out to the Coast for the special purpose of giving Gen. Bidwell formal notice of his nomination as standard-bearer of the National Prohibition party.

The meeting was opened at 8 o'clock with prayer by Rev. Mr. Baldwin, after which Jessie Yarnell introduced the speaker of the evening.

Col. Ritter went at his subject in a manner which showed his thorough acquaintance with every phase of the question, and his devotion to the cause of temperance reform. "People object to statutory prohibition," said he, "on the grounds that it deprives men of their personal freedom, contrary to the American spirit of independence. To me this is identical with the case of a man who has a poisoned well on his premises and who with his family drink of its water. They profess to like it, and when the health officials step in and order the well filled up, they raise this same excuse of 'personal freedom.' In the case of the man and the well the latter would at once be filled up by order of the courts, and the costs of action, together with the expense of filling, would be charged to the owner of the premises. So then should it be with a man and his personal appetite for liquor. In the light of moral justice and the law, there is no interest, public, personal or private, which may not or ought not to be sacrificed when the good of the public as a whole demands it."

The Colonel continued his address for something over an hour, and took up the many objections and arguments used against the prohibitory movement, handling each in a manner which called out frequent and prolonged outbursts of applause.

LINCOLN'S GENIUS FOR WAR.

A War Correspondent's Views of "Honest Abe."

Archibald Forbes writes in the North American Review for August that when Ewell was already in the Shenandoah Valley, Sickles, leading Hooker's advance, was no further than at Bealeton, two marches out from headquarters on the Falmouth plateau. Hooker, serenely remaining there, was meditating the dubious exploit of striking at Hill, still remaining on the Fredericksburg intrenchments, a project of which the President disapproved in terms as quaint as they were strategically sound. The enemy, he wrote, would be fighting behind intrenchments "and have you at disadvantage, and so, man for man, worst you at that point, while his main force would in some way be getting an advantage of you northward. In one word, I would not take any risk of being entangled upon the river like an ox jumped half over a fence and liable to be torn by dogs front and rear without a fair chance to gore one way or kick the other." Then, Lee in full march on the Upper Potomac, Hooker made the wild proposal that he should be allowed to march on Richmond, a project which might have resulted in the fulfilment of Lee's grim jest about "swapping queens." This erratic scheme found no favor with Lincoln, whose answer was: "I would not go south of Rappahanock upon Lee's moving north of it. If you had Richmond invested today you would not be able to take it in twenty days. I think Lee's army and not Richmond is your sure objective point," the great fact which the President had already comprehended in the early days, and never after lost grip of. Finally Hooker struck camp on June 13, Hill being so polite as to see him off before he, too, moved. He hurt Lee somewhere south of the Potomac. It is quite true, if it were anything to be proud of, that, in the words of the biographers, Hooker "was able at perfect leisure to choose his time and place for crossing the river." Indeed, with somewhat misplaced complaisance, he "waited" until Lee's whole army was on the north side; and, while at length he was leisurely crossing, Ewell and Hill and Longstreet were all choosing at perfect leisure their times and places for harrying unfortunate Pennsylvania almost to the Susquehanna. Yet Hooker on the Potomac was preferable to Hooker fiddling outside Richmond while Rome was burning beyond the Virginia line, and it has to be said that but for the President he might have been in the former locality. Lincoln does not appear to have written any strategic letters to Grant, Sherman or Sheridan. There is an interesting series of letters of that character to Burnside in East Tennessee during Rosecrans's evil days in Chattanooga, but the subject is of subordinate importance. Some of the President's letters to Rosecrans would strengthen the contention that he possessed strategic genius were there space to quote and elucidate them.

Wages Here and There.

[New York Advertiser.]

In another place today we reprint from the Utica Herald a list of twenty-seven prominet manufacturing firms which have lately increased the wages of their laborers from 5 to 25 per cent. And this list does not include the Fall River and Lowell cotton manufacturers, who have entered into an agreement to increase the wages of their men, nor hundreds of other firms in different lines of business throughout the country.

Eight days after the increase of wages by the cotton manufacturers of Fall River came this cable from London: "A crisis is threatened in the Lancashire cotton trade. The Federation of Master Cotton Spinners recommends that a 10 per cent reduction be made in the wages of operatives, and that the mills be run on short time. It is said that the Amalgamated Association of Operative Cotton Spinners will refuse to accept a reduction of wages, and that a strike or lockout will follow. It was only a short time ago that a general lockout was settled in the Lancashire cotton mills."

There we have both sides of the picture. In free trade England the wages of operatives in the cotton mills are being reduced 10 per cent., and the mills are to run on short time. In Fall River wages are increased even in the face of the recent law which shortens a week's work from sixty to fifty-eight hours. "This action of the Fall River manufacturers," says a dispatch, "was a complete surprise to the operatives, and was unsolicited." And yet Mr. Cleveland has the Buzzard's Bay effrontery to tell American workingmen that we are confronted by calamity.

TORRES AT SANTA ANA.

The Murderer Safely Lodged in the County Jail.

He Freely Admits that He Killed Capt. McKelvey, as Stated,

But Tries to Make Out that it Was in Self-defense.

The Purse of the Murdered Man Found in the Possession of the Prisoner and Identified by Count Bozenta—Story of His Escape.

The capture of Francisco Torres, the murderer of Capt. William McKelvey, as detailed exclusively in THE TIMES yesterday, created a furore in Santa Ana when the papers arrived in that city at 9:31 a.m. The news spread like wildfire and as the train upon which Sheriff Lacy and the prisoner were to arrive from San Diego was due at noon, a stream of pedestrians and vehicles, containing men, women and children were seen going in the direction of the Santa Fé depot to get a look at the villain who had so cruelly murdered in cold blood a man for the pitiable sum of $2.50.

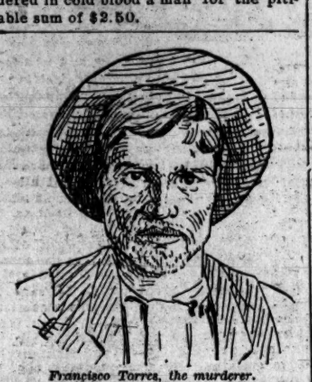

Francisco Torres, the murderer.

Sheriff Lacy was met at Capistrano by Deputy Sheriff Buckley and a reporter, who was deputized by the officers to return with the party. When the train arrived at Capistrano about twenty-five Mexicans, who knew Torres, rushed into the car to get a look at the prisoner to see if he was really the murderer. Several of them remained on the train and came to Santa Ana.

TORRES RECOGNIZED.

A Mexican named Goldinas recognized Torres as soon as he saw him. Goldinas spoke to him in his native tongue, bidding him good morning, and Torres answered him. Up to this time Torres had refused to communicate with any one and had acted very mulish. He claimed he could not speak English and that his name was not Torres.

To THE TIMES reporter Goldinas said: "He is Torres and no mistake. I worked with him in June on Bozenta's place. I know him well."

At El Toro Count Bozenta boarded the train, and as soon as he beheld the prisoner he said in his characteristic way, "It is Torres." The prisoner did not seem to want to recognize the Count, but finally upon taking a seat with the prisoner and addressing him in his native tongue, Torres began to talk.

PRACTICALLY CONFESSES THE CRIME.

After offering the prisoner some tobacco for a cigarette, the Count remarked to him that he was very foolish for committing the crime he had, and Torres' only answer was "yes," as his eyes fell to the floor. To the Count the prisoner said that he left Santiago Cañon the same day he committed the crime; that he boarded a train and rode as far as Temecula, since which time he has been wandering in the hills. He said he has been in the vicinity of Mesa Grande since Monday.

ARRIVAL AT SANTA ANA.

Between 300 and 400 people had assembled at the Santa Fé depot, and as the train slowed up a rush was made for the front end of the train. Hardly had the train come to a standstill before Sheriff Lacy came from the front end of the smoker, followed by the prisoner between two deputies, who almost bodily lifted him into a carriage, the officers taking their seats beside him. Almost before the crowd was aware of what had happened, the prisoner was on his way up Fourth street to the County Jail, not over ten seconds having passed from the time the train stopped until he was in the carriage and on his way to the jail. The crowd was somewhat disappointed in not getting a good look at the prisoner, but all was quiet until the carriage which contained the prisoner and officers started away, and then there were shouts from many throats and a rush made toward the carriage. There had been some talk of violence, but no rope was in view and it is believed now that the citizens of Santa Ana fully intend to let the law take its course, as all good citizens should. The distance from the depot to the jail is fully half a mile, and all along the street was thronged with people eager to get a glimpse at the murderer.

AT THE JAIL.

Several hundred people, thinking they could get a better view of the prisoner at the jail, had assembled at that place, and upon arriving the crowd scattered in front of the running horses. Scarcely had the carriage stopped before Torres leaped from his seat, assisted by the officers, and was hurried into an iron cell, the heavy grate door clicking behind him. As he entered the cell he gave a heavy sigh of relief, and seemed to feel as if a good, strong jail was not the worst place in the world to be in.

The crowd soon increased, and so persistent were several members of it in seeing the prisoner that the Sheriff, after satisfying himself that no attempt would be made to take him away, told them that if they would all step back from the door he would bring the criminal out, that all might have a good look at him. His request was immediately granted and the murderer, manacled, was assisted to the stone steps, where he was viewed by many wondering eyes. A dozen or more Mexicans recognized him and called him by name.

A watermelon peddler sitting in his wagon in the street called to the murderer and asked him if he wanted a melon. He answered that he was a little thirsty and would like a slice. The old man kindly sent him a large melon, and Torres took it in his arms and carried it back to the cell with him.

The crowd did not seem inclined to disperse and all day long thronged around the jail, anxious to get some word of information as to his arrest and trip to Santa Ana.

Torres does not seem to realize the extent of his crime and was, after he got over his scare at the depot, in good spirits all afternoon. In the afternoon, through the courtesy of Sheriff Lacy and his deputies, he was brought into the jail corridor and photographed by a TIMES artist. He was perfectly willing to have his picture taken and seemed pleased to think he was so important a personage. He is below the average build of the Mexican, is about 5 feet 4 inches in height, about 23 or 24 years old, rough, oily skin, dark, olive complexion, heavy, black hair; small, black mustache, prominent cheek bones, very large mouth, broad nostrils, square shoulders and very narrow between the eyes; face marked from smallpox and an habitual cigarette smoker.

When arrested he had no weapons on his person. After he was arrested and Ex-constable Wood and Deputy Knowles had started to San Diego with him he said he had a bundle back at the store where he was arrested, but the officers did not return to get it. On his person was found a purse which Count Bozenta identified as Capt. McKelvey's and in which was a $5 gold piece and 80 cents in silver. Count Bozenta stated to the reporter that he had given McKelvey a $5 gold piece and four silver dollars the day before he was murdered to pay to Torres for his week's work.

The bundle belonging to Torres has been sent for and it is thought that perhaps the knife with which he stabbed McKelvey after he had struck him over the head with a pick handle, will be found in it.

The District Attorney thought it best for Torres to remain in the jail yesterday and the arraignment therefore was postponed until today. The trial will be set for Saturday or Monday.

TORRES TALKS.

To a young Mexican, an acquaintance of Torres, he spoke freely of his crime, and when asked why he killed McKelvey said: "Well, we got into a fight, and McKelvey picked up the pick handle to strike me. I watched my chance and got the pick handle away from him and hit him on the head with it." There was nothing said about the stab wound.

NO MOB.

It is believed by the better class of citizens that there will be no attempt at mob violence. In every well-regulated community it is expected that the law will be complied with, and now that the murderer has admitted his guilt there is no doubt but what he will be given the extent of the penalty—that of a life for a life.

There is a feeling among some of the residents of Santa Ana that the county should be spared the expense of a trial since the prisoner has already admitted his guilt, but the thread of life cannot be legally broken by other than the hangman's hand, and in this instance the rule should not be broken, but the law enforced as expeditiously and economically as possible. For this result it is believed the people of Orange county will await with interest.

REFUNDING BONDS.

Special Meeting of the Council to Open and Award Bids.

W. J. Hays & Son of Cleveland, O., Take the Entire Issue of $320,000 at Par and Accrued Interest for 1 1-4 Per Cent. Commission.

The City Council met in special session at 2 o'clock yesterday afternoon with Councilman Tufts in the chair and all the members present except President Bonsall.

The meeting was called for the purpose of considering the proposition to purchase $320,000 funding bonds and to ascertain and fix the commission to be paid for the sale of said bonds.

The City Treasurer presented the following bids, which were opened:

National Bank of California, by Perry Wildman, cashier, will take the entire issue of $320,000 at par and accrued interest for a lump commission of $4000. The bonds are to be delivered on any business day between August 15th and 25th at option of bidders. The bid is accompanied by a certified check for $2000.

W. J. Hays & Sons, Cleveland, O., by Park Terrill, will take the entire issue of $320,000 at par and accrued interest for a commission of 1¼ per cent. The bid is accompanied by a certified check for $3000, the conditions being the same as in the previous bid, except that the bonds are to be delivered at any bank in Los Angeles designated by the bidders.

The representative of the Cleveland bidders insisted that his bid was the best and asked that the bonds be awarded to him.

At this point a discussion arose as to one clause of the bids, which provides that the city shall furnish papers showing the legality of the bonds.

Mayor Hazard insisted that this was superfluous, as the bidder had ample time to inform himself as to the legality of the bonds, but stated that if it was desired and the bidder would give a list or the documents he wanted they could be furnished and attached to the bid.

This was satisfactory, and the City Attorney prepared the list asked for, which was attached to the bid, the Council taking a recess in the meantime.

The explanations being reduced to writing and attached to the bid, and being satisfactory to all parties, the bid of Hays & Son was accepted by a unanimous vote, and the City Attorney instructed to a draw up a contract for the payment of the commission.

Adjourned.

PETTY OFFENDERS.

Row Among Mexicans Over Politics—Tan Players Sentenced.

A row occurred about 7 o'clock last evening in a saloon on Marchessault street, much frequented by Mexicans, over a little political discussion, and during the melée Jeribato Gutierrez, an onlooker, received a nasty scalp wound from being struck by a stray pitcher. He was conveyed to the police station, where his wound was dressed by Dr. Bryant. No arrests were made.

The five Chinese tan players convicted before Justice Austin, Wednesday, came up yesterday for sentence, when the dealer and cashier were each fined $100 and the players $50. Appeals to the Superior Court were taken.

Mrs. Haley, arrested on a complaint charging her with maintaining a nuisance, in that she kept more than two cows on her premises, was yesterday convicted before Judge Austin and fined $1.

Nathan Davis, the negro burglar, was yesterday held to answer before the Superior Court in $2000 bonds.

DON'T GIVE UP the ship, for even if you have tried all the doctors and patent medicines on the market, we believe there is a remedy that will give you a new lease on life. Have you tried the famous Pawnee Indian Too-Re? Ask your druggist for it. $1.00 per bottle.

Hong Lee's Closing-out Sale.
Chinese, Japanese and fancy goods, and all kinds of silk dress patterns and embroidered dressing gowns; also gents' furnishing goods and ladies' underwear made to order 556 North Main street, opposite the postoffice, Station C.

GLOVES CLEANED, FEATHERS cleaned, dyed and curled. No. 254 South Main st.

Great Reductions In Rates FROM APRIL 15th TILL DECEMBER 1st, 1892, ARE OFFERED AT THE

Hotel del Coronado

America's Peerless Seaside Resort!

$15.00 per week for $9.00 per day rooms, if occupied by two. Others in proportion. If occupied by one, 25c to 50c per day higher.

As a summer resort it is without a rival. Its glorious climate, superior bathing facilities, with its many other sports and amusements combined with every home comfort make this hotel in all respects par excellence.

The New Salt Wate Swimming Tanks Under a glass roof, are the finest and most elegant in California, having large, sunny dressing-rooms and every convenience attached. Constant streams of hot and cold salt water flowing into the tanks. These baths are very strengthening.

Surf Bathing and Fishing On a splendid, hard, sandy beach, with more regular breakers, water ten degrees warmer than at Santa Cruz and no undertow.

Barracouda and Spanish Mackerel fishing begins about April 1st. It is the finest on the coast.

Tourists should remember that the Hotel del Coronado is open all the year, and that after the other winter resorts close instead of going north they will find the most delightful weather and every attraction at Coronado.

ROUND-TRIP TICKETS

From Los Angeles, Pasadena, Pomona, San Bernardino, Colton, Riverside, Redlands, Orange, Anaheim and Santa Ana, all $21.00, including one week's board in $3.00 or $3.50 room. Privilege longer stay at $2.50 per day.

T. D. YEOMANS, Agent, Los Angeles, 129 N. Spring St. Tickets for sale at Santa Fe office, 129 N. Spring St., or at First-st. Depot; at all other points, Local R. R. Agents.

Pacific Mail Steamers call four times monthly, and tourists can go east via San Francisco or Panama.

E. S. BABCOCK, Manager Hotel del Coronado.

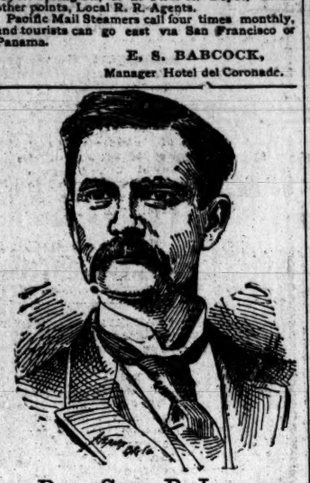

Rev. Sam P. Jones.

Rev. Sam Jones, the great evangelist, writes: "My wife, who has been an invalid from NERVOUS SICK HEADACHE, has been entirely cured by six weeks' use of

Dr. King's Royal Germetuer.

In three weeks three of my children were completely cured of Nasal Catarrh. It is truly a great remedy."

GERMETUER presents an array of testimonials absolutely without a parallel in the history of medicines. It is indorsed by hundreds of our best-known people, and we are justified in saying that it is a positive cure for Catarrh, Rheumatism, Neuralgia, Asthma, Bowel, Liver, Kidney and Bladder Diseases, Paralysis, Epilepsy, Erysipelas, Insomnia, General Debility and Skin Diseases, and ALL GERM DISEASES.

It cleanses and purifies the blood, invigorates the stomach, tones up the general system, and thus brings health and happiness. It is not a nauseous compound, but is as pleasant to take as lemonade.

PRICE, $1.00 per bottle. Manufactured by ROYAL GERMETUER CO., 138 Polk street, San Francisco.

Southern California supplied by F. W. BRAUN & CO. Los Angeles, Cal., Wholesale Agents.

The Celebrated French Cure,

Warranted to cure APHRODITINE or money refunded

BEFORE

Is sold on a POSITIVE GUARANTEE to cure any form of nervous disease or disorder of the generative organs of either sex, whether arising from the excessive use of stimulants, tobacco or opium, or through youthful indiscretion, over indulgence, etc., such as loss of brain power, wakefulness, bearing down pains in the back, seminal weakness, hysteria, nervous prostration, nocturnal emissions, leucorrhœa, dizziness, weak memory, loss of power and impotency, which, if neglected, often lead to premature old age and insanity. Price $1.00 a box; 6 boxes for $5. Sent by mail on receipt of price.

AFTER

A WRITTEN GUARANTEE is given for every $5 order received, to refund the money if a permanent cure is not effected. We have thousands of testimonials from old and young, of both sexes, who have been permanently cured by the use of Aphroditine. Circular free. Address

The Aphroditine Medicine Co.
H. M. SALE & SON, 229 South Spring st.

MATLOCK & REED,

AUCTIONEERS!

Room 10 at 120½ S. Spring Street.

FURNISHED HOUSES bought in their entirety or sold on commission.

Will make sales of Real Estate, Live Stock or Merchandise in any part of the State.

JAPANESE PILE CURE

A new and complete treatment, consisting of Suppositories, Ointment in Capsules, also in box and pills; a positive cure for external, internal, blind or bleeding, itching, chronic, recent or hereditary Piles. This remedy has never been known to fail. $1 per box, 6 for $5; sent by mail. Why suffer from this terrible disease when a written guarantee is positively given with 6 boxes. To refund the money if not cured. Send stamp for free sample. Guarantee issued by C. F. HEINEMAN, Druggist, sole agent, 222 N. Main st., Los Angeles, Cal.

Bridge Work.

DENTIST!

Crown and Bridge Work a Specialty.

Teeth Filled and Extracted without pain.

Set of Teeth $7 to $10

Dr. L. E. Ford, 118 South Spring. Hours: 8 to 5:30.

Painless Dentistry

Fine gold fillings, crowns and bridge work. All operations painless. Set teeth $5.00.

STEVENS & SONS Rooms 18, 19, 107 N. Spring st.

FREE CURE! I was quickly and permanently cured of nightly emissions, complete impotency, varicocele, and small, wasted and shrunken organs, caused by self-abuse. Thousands have been fully restored through this remedy. I will mail the recipe of this unfailing self-cure (sealed) FREE to any sufferer. Address with stamp, DAVID B. EMMET, Topeka, Kansas.

COME AND GRAB EM!

IT will be your own loss if you don't. We refer to those $15.00 Suits now in our middle window which we are rapidly selling for the low price of

$9.90

"We don't have to" sell these goods for $9.90. We can carry them over till next spring and get full prices for them, but

"That's Not OUR Style"

We show new goods each season. We are like the young man, who is "off with the old love and on with the new." We have en route an immense stock of New Fall Goods, and, as we said before, it will be your own loss if you don't take advantage of the low prices we are now making. We are also giving bargains in our Boys' Department and Hat Department.

London Clothing Co.

Cor. Spring & Temple-sts.

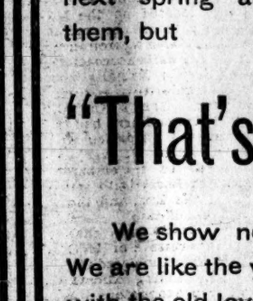

Dr. Liebig & Co.

SPECIALISTS

For -:- Chronic -:- Diseases -:- and

DISEASES of MEN.

Branch of the Dr. Liebig Co. of San Francisco, permanently located at

123 S. Main St., - - - Los Angeles.

The only surgeons in Los Angeles performing the latest operations required for a radical cure of Stricture, Gleet, Gonorrhœa, Syphilis, Spermatorrhœa, Varicocele, Piles, Fistula and Rectal diseases, Eye, Ear, Nose, Throat and Lungs, diseases of the Digestive Organs and diseases of women and children. Appliances for Rupture, Curvature of the Spine, Club Foot and all deformities manufactured by our own instrument maker.

YOUTHS suffering from the results of follies or excesses, causing nervous debility, seminal weakness, loss of vigor and memory, despondency, kidney, heart, brain, blood and genito-urinary diseases.

MEN older in years, having too frequent evacuations of bladder, with loss of vital material, phosphates, etc., wooly or brick dust deposits in urine, which are symptoms of secondary seminal weakness, the loss impoverishing the vital organs.

COMPLICATIONS—The reason thousands cannot get cured of above complaints is owing to complications not understood by ordinary doctors. DR. LIEBIG & CO. have discovered the secret of curing the complications and treat successfully all above diseases.

FREE—Dr. Liebig's Wonderful German Invigorator, the greatest remedy for above diseases, to prove its merits, a $1.00 bottle given free with confidential book for men.

Hours, 9 a. m. to 4:30 p.m., 7 p.m. to 8:30 p.m, Sundays, 10 to 12.

HANCOCK BANNING,

—IMPORTER OF SOUTHFIELD—

WELLINGTON LUMP COAL

$11.25 PER TON; 65c PER CWT.

Office, 130 W. Second Street. - - - - Telephone 36.

YARD: 888 North Main Street. Telephone 1047.

WOOD AND KINDLING.

PHOTOGRAPHIC SUPPLIES.

....WHOLESALE AND RETAIL....

Photographic materials of all kinds. Detective, View and Kodak cameras; amateur outfits at Eastern prices. Developing, printing and finishing for amateurs. Orders filled promptly. Send for catalogue.

DEWEY BROS. & CO.

147 S. MAIN ST. LOS ANGELES, CAL.

Bohrman Hardwood Lumber Co,

Wholesale and Retail Dealers in

Mantels ∴ and ∴ Tiling!

514 S. Spring-st., Los Angeles, Cal.

POLAND ROCK: WATER FOR SALE.

Address 218 West First Street, Los Angeles

BRIDGE WORK

Albany Dental Parlors,

Room 22, Schumacher Blk., 107 N. Spring.

Bridge and Crown work a specialty. Artificial teeth, $7 to $12; Gold or Porcelain Crown, $5; Gold Fillings, $1 and up; Amalgam or Gold Alloy Fillings, 75c and up; Cement Fillings, 50c to $1; Teeth Extracted without Pain, $1; Teeth extracted without the use of Anaesthetics, 50c.

Office open night and day.

DR. J. MARRIN POLLOCK, General Manager.

TENTS—

Awnings, Flags, Camp Furniture, Etc.

A. W. Swanfeldt 115 E. 2d., near Main.

J. T. SHEWARD,

113-115 North Spring St.

NOTHING is more essential in business than public confidence—where you find confidence there you find business. We mark all goods in plain figures and sell them for one price and for cash. Money refunded on any and all goods not perfectly satisfactory; this is our way to get your confidence. No house in this city is making a greater effort for trade than this; you are treated right in every way; you can rely upon the statements of every employee in this house. Today we want to impress upon you the importance of our Dress Goods Department—our 55c All-wool Dress Goods are really the dollar grade. It is our determination to largely increase ths sales in Dress Goods, and this is one of our methods. The 55c line of All-wool Henriettas are the 85c quality; forty shades to select from and samples given to all applicants for comparison. The Shoe Department is being closed out entire to make room for the enlargement of the Cloak Department; next Wednesday the carpenters will be at work; it will take about ten days to get them and the painters out of the way—you will then see the most complete cloak department in all this country; it will be an immense affair. If you want shoes don't fail to take a a look—we are rapidly nearing the end in this department and again we impress upon you the importance of a visit to our Mammoth Dress Goods Department. All-wool Crepons for 50c in twenty colorings; new Storm Serges in all the new shades; over 200 pieces All-wool Black Dress Goods in choice, new styles from 25c to $1.50. We specially call your attention to our dollar line, the largest and most complete you ever saw. There is no exaggeration in our advertising—you can rely upon every statement. It is to your interest to visit our new and enlarged dress goods stock. Greatest gains ever made by any dry goods house in this city.

Natural Herb Doctor. DR. HONG SOI, Physician and Surgeon.

317 South Broadway, Los Angeles, Cal.

DR. HONG SOI has graduated and received his diploma from the medical schools and Universities in Canton, and made his first professional practice for many years in the hospitals of Canton and Hong Kong, China. He is the sixth of a generation of doctors in his family and has made thorough studies of all diseases of the human body. The doctor has had wide experience as a physician, and during his long stay of six years in Los Angeles has made many skillful cures. The doctor cures CONSUMPTION, RHEUMATISM, ASTHMA, CATARRH, SICK HEADACHE, INDIGESTION, WAKEFULNESS, NERVOUS TROUBLES,

AND ALL DISEASES that the human body is heir to, by this herb medicine, freshly prepared every day. It would be a benefit to those who are in trouble with sickness to give him a fair trial; his terms are very reasonable. The doctor uses a thousand kinds of medicine which he directly imports from China. Hundreds of voluntary testimonials from patients who have been cured by the doctor can be shown at his office. Please remember the above address and preserve this advertisement.

To Whom it May Concern: I have been sick for nearly two years by suffering with great pains in the back, head, coughing and weakness, and unable to get out from bed for some time. About three weeks ago, having called on Dr. Hong Soi for consultation, who pronounced that I was afflicted with kidney disease and lung troubles. He insure me by locating how and where it pains me; and also explained how and when I cough the most, etc. At once I begin to try his medicine, which I found it to be a great help to me. I had taken his medicine for three weeks and now I am well. This is to certify that Dr. Hong Soi has cured me of my sickness, and I am cheerfully recommending him to the public.
Dated March 3, 1892. MRS. M. J. TEMPLE, 330 Winston st., Los Angeles Cal.

To Whom it May Concern: I have been sick with headache, pain in back and shoulders and keen pain in my lungs. I tried two doctors and they said I had the la grippe. Not being satisfied I came to Dr. Hong Soi. He told me where there were any pains, and I took a few doses of his medicine and found it improved me very much, and after taken fifteen doses I find myself strong once more. Yours truly, J. MITCHELS.
Los Angeles, March 5, 1892. South of Town Eight Miles.

For three years I was a sufferer with rheumatism and kidney troubles and was unable to walk. I was very much bloated and suffered excruciating pains. Five doctors have treated me and failed to benefit me. They have given me up as incurable. I was recommended to Dr. Hong Soi for treatment. I am glad I had went to him. He cured me in two weeks' time.
Dated September 14 1891. WILLIAM GOBLE, 101½ First street, Oakland House.

Wonderful :: Cures

—: BY :—

DR. WONG,

713 South Main Street, - - - Los Angeles, California.

"Skillful cure increases longevity to the world."

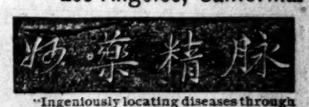

"Ingeniously locating diseases through the pulse and excellent remedies are great blessings to the world."

The above are two fac similes of many REWARDS OF MERIT or DIPLOMAS of PROFESSIONAL SKILL which have from time to time been awarded to the CELEBRATED CHINESE PHYSICIAN, DR. WONG, for his superior medical abilities and curative powers.

It has long been customary among the Chinese people when one becomes sick and when repeated attempts to cure him have failed, and he is perhaps given up to die, if, after having been taken to an eminent physician, he be cured of his disease—the cured, too in addition to the regular fee for professional services rendered, makes the physician a present as a token of gratitude for his restoration to health and the prolongation of his life. This present consists usually of a broad plank, presenting much the appearance of a sign-board, filled with characters entirely meaningless to the average English scholar, but full of meaning to the successful physician and his friends. It is a motto which highly compliments the physician for his great skill in effecting a cure of the disease which once afflicted the donor.

It is not an uncommon thing to see a great number of these COMPLIMENTARY DIPLOMAS adorning the office walls of Chinese physicians in their native country, and indeed a number of the most successful ones in this country are the happy possessors of a few of these high tokens of very superior medical ability.

Pabst Brewing Company,

MILWAUKEE, WIS., U.S.A.

Manufacturers and Bottlers of the

FAMOUS : MILWAUKEE : LAGER : BEER

Export, Bohemian, Select, Bavarian and Hofbraeu.

☞ It is Unexcelled for Family and Table Use. Wholesome, Pure and Delicious.

GERMAIN FRUIT CO., Agents for Los Angeles and Vicinity.

BUSINESS.

FINANCIAL AND COMMERCIAL.

OFFICE OF THE TIMES.
LOS ANGELES, Aug. 11, 1892.

A Chicago dispatch, reviewing the market for California dried fruits says: "The market for apricots is a little heavy. Arrivals are fair. On account of advanced prices buyers act timid. Holders seem rather anxious to sell. Other fruits are steady on account of scarcity. Raisins, perhaps, are not really scarce, yet the stock is on few hands and firmly held, with a fair demand. Raisins—London fancy clusters, $1.40@1.50; London layers, 3-crown, per box, $1.30@1.35; 3-crown fancy, $1.35@1.40; loose Muscatels, 3-crown, $1.25@1.30; 4-crown, sacks, 6c; 3-crown, 5½c; 2-crown, 4½c. Prunes, 40 to 50 to the pound, in sacks, new, 14c; 50 to 60, 13c; 60 to 70, 12c; 70 to 80, 11c; 80 to 90, 10½c; 90 to 100, 9½c; 100 to 120, 8½@9c. Apricots, new, 1892, choice to fancy, sacks, 15c; fair to good, 14½c. Peaches, peeled, 25-pound boxes, 16@17c; peeled, sacks, 15@16c; unpeeled, 12½@13½c."

The butter market is weaker and prices are about 2½c lower all around.

The market for new honey shows some improvement and prices are a trifle higher.

Money, Stocks and Bonds.

NEW YORK, Aug. 11.—The coal stocks led in trading in a dull stock market. The trading in Reading was extremely large while its weakness affected the whole list and material concessions were made on many stocks. The close was quiet and heavy, near the lowest prices.

Government bonds were dull, but firm.

NEW YORK, Aug. 11.—MONEY—On call, easy; closing offered at 2 per cent.

PRIME MERCANTILE PAPER—3½@5½.

STERLING EXCHANGE—Quiet, but steady; 60-day bills, 4.86¾; demand, 4.88.

Money, Stocks and Bonds.

[In the quotations below, where two sets of figures appear, thus: "Central Pacific, 34¾—34¾," the first figures refer to the noon quotations and the last to the closing quotations.]

NEW YORK, Aug. 11.

Am. Cot. Oil...	47	Or. Imp.....	24
Am. Express.	*120	Or. S. L.....	23¾
Atchison.	38¾—38¾	Or. Nav.....	78
Can. Pac.....	88¾	North Am.....	13¾
Can. South....	58¾	P. Mail.....	33¾
Cen. Pac.	29¾—29	Pacific 6's...	*107
C. B.&Q.	101¾—101¾	Pull. Palace..	196
Del. Lack.....	156¾	Reading	59¾
D.&R.G.pfd...	48	R. G. W.....	36
Distillers.....	47¾	R. G. W. pfd...	70¾
Erie.	28¾	R. G. W. 1sts..	80
Illinois Cen.	‡100	Rock I...	81¼—80
Kan. & Tex...	27	St. Paul.....	82¾
Lake Shore..	134¾	St. P. & O....	53¾
Lead Trust...	39¾	Tex. Pac.....	8¾
Louis. & Nash.	69¾	Terminal	8¾
Mich. Cen.....	107	U. P	38¾—38¾
Mo. Pac.....	58¾	U. S. Express.	58¾
N. Pac...	21¾—21	U. S. 4's reg...	115¾
N. Pac. pfd	56¾-56¾	U. S. 4's coup.	115¾
N. W..	117¾—117	U. S. 2's reg.	*100
N. W. pfd.....	153	W-Fargo.....	142
N. Y. C.....	113¾	W. Union..	98—97¾

*Bid. †Asked. ‡Ex-div.

San Francisco Mining Stocks.

SAN FRANCISCO, Aug. 11.

Belcher.....	90	Peerless	05
Best. & Bel..	1 35	Potosi	50
Chollar.....	55	Ophir.....	2 35
Con. Va.....	3 35	Savage.....	90
Confidence...	1 30	Sierra Nev ...	1 15
Gould & Cur.	90	Union Con....	90
Hale & Nor..	85	Yellow Jacket.	50

New York Mining Stocks.

NEW YORK, Aug. 11.

Bulwer.....	35	Ophir.....	2 30
Con. Cal. & Va.	3 25	Ontario.....	39 50
Chollar.....	50	Plymouth	90
Crown Pt....	50	Standard.....	1 40
Deadwood...	2 00	Sierra Nev....	1 25
Gould & Cur.	90	Union Con	95
Homestake.	14 00	Yellow Jacket.	50
Hale & Nor..	90	Iron Silver....	65
Mexican.....	1 30	Quicksilver....	3 50
North Star..	6 50	do pref....	17 25
		Independence..	1 55

*Asked.

Boston Stocks.

BOSTON, Aug. 11.—Closing; Atchison, Topeka and Santa Fé, 38¾; Chicago, Burlington and Quincy, 101¾; Mexican Central, 15¾; San Diego, ——; Bell Telephone, 204.

Bar Silver.

SAN FRANCISCO, Aug. 11.—BAR SILVER—83@83¾.

SAN FRANCISCO, Aug. 11.—MEXICAN DOLLARS—67¼@67½.

GENERAL EASTERN MARKETS.

Grain.

CHICAGO, Aug. 11.—The wheat market opened ⅝c higher on a bullish Government crop report; held steady for a time; declined 1c on favorable Russian crop reports, a break at Berlin, liberal winter wheat receipts and favorable weather; improved ⅝c on buying by shorts; closed weak and ⅜c lower than yesterday.

Receipts were 291,000 bushels; shipments, 369,000.

Closing quotations: WHEAT—Lower; cash, 78¾; September, 78¾@78¾.

CORN—Firm; cash, 53½; September, 53⅜.

OATS—Easier; cash, 33⅜@33¾; September, 34¾.

RYE—63@65¼.

BARLEY—62.

TIMOTHY—1.38.

FLAX—1.03¾.

LIVERPOOL, Aug. 11.—WHEAT—Demand poor; No. 2 red winter steady at 6s 7d; do spring steady at 6s 7d.

FLOUR—Demand poor; prices unchanged.

CORN—Demand poor to fair; new mixed August steady at 5s 3½d; September, steady at 5s; October, steady at 4s 11¼d.

Pork.

CHICAGO, Aug. 11.—MESS PORK—Cash, 12.77½; September, 12.87½.

Lard.

CHICAGO, Aug. 11.—LARD—Cash, 7.82½; September, 7.90.

Dry Salt Meats.

CHICAGO, Aug. 11.—DRY SALT MEATS—Ribs, cash, September, 7.97½; short clear, 8.20@8.25; short ribs, 8.05@8.10; shoulders, 7.20@7.30.

Whisky.

CHICAGO, Aug. 11.—WHISKY—Quoted at 1.15.

New York Markets.

NEW YORK, Aug. 11.—COFFEE—Options closed firm and 10 to 15 points up; sales, 35,500 bags, including August, 12.90@12.95; October, 12.90@12.95; November, 12.95; spot Rio, firmer, fairly active; No. 7, 13¾@14.

SUGAR—Raw was firmer, fairly active; fair refining, 2 11-16@2¾; centrifugals, 96° test, 3 3.16@3¼; Muscovado, 89° test, 2 11-16; refined, firm and fairly active.

COPPER—Easy; lake, 11.50@11.60.

LEAD—Steady; domestic, 4.05@4.10.

TIN—Steady; straits, 20.45@20.60.

HOPS—Steady, but quiet; Pacific, 20@25.

Petroleum.

NEW YORK, Aug. 11.—PETROLEUM—Pennsylvania, September, 56¾.

Wool.

NEW YORK, Aug. 11.—WOOL—Firm and in fair demand; domestic, 25@35.

BOSTON, Aug. 11.—WOOL—Demand good; steady; Montana, 19@22; Utah, 18@20; Eastern Oregon, 19; Australian, 32@40; all kinds of foreign firm.

Live Stock Market.

CHICAGO, Aug. 11.—CATTLE—The receipts were 17,000; market, strong to a trifle higher; best natives, 4.85@5.35; others, 3.50@4.65; Texans, 2.10@3.10; Westerns, 3.40@4.05.

HOGS—Receipts were 30,000; market fairly active and 10 to 15c lower; rough and packers, 5.20@5.40; mixed, 5.60@5.75; prime, heavy and butchers' weights, 5.85@5.90; light, 5.05@5.95.

SHEEP—Receipts were 8000; market strong and a trifle higher for sheep; lambs, lower; natives, 3.50@5.75; Texans, 3.75@4.65; Westerns, 4.12½@4.75.

SAN FRANCISCO MARKETS.

SAN FRANCISCO, Aug. 11.—[Special to THE TIMES.] The fruit market is abundantly supplied with all varieties. Arrivals of watermelons and cantaloupes are liberal and prices for the latter are particularly low and weak. Bartlett pears continue to sell well and enjoy a good shipping demand. Peaches are not doing so well and cashers are not disposed to pay the same prices as before. Raspberries are scarce and readily command top quotations. A small lot of quinces was offered at 75c a box.

In dried fruits the market remains unchanged.

The market for dairy products is dull and heavy.

The vegetable market is quiet. Onions are weak, owing to large supplies. Potatoes are firmer and choice varieties realize fair values. The market is glutted with corn and prices are shaded materially to relieve the supply. Lima beans are arriving more freely and enjoy fair inquiry. Cucumbers and summer squash are in over supply and prices are weak.

Grain.

SAN FRANCISCO, Aug. 11.—WHEAT—Was inactive; buyer firm; seller, '92, new, 93¾; December, 1.42¼.

BARLEY—Firm; seller, '92, new, 93¾; December, 98¾.

CORN—1.42½.

Fruit.

CANTALOUPES—2.50@3.00 per crate.

WATERMELONS—10.00@12.00 per 100.

NECTARINES—White, 20@40 per box; 1¼@1¼ per pound to canners; red, 40@75.

CRAB APPLES—50@75 per box.

FIGS—Black, 75@1.00 for 1-layer; 1.00 1.75 for 2-layer box; white, 25@50 for 1-layer; 60@1.00 for 2-layer.

GRAPES—White, 50@75 per box; black, 75@1.25.

STRAWBERRIES—Sharpless, 5.00@7.00 per chest; Longworth, 5.00@8.00.

APPLES—25@1.15 per box; baskets, 35@60.

PEARS—40@75 per box; baskets, 30@50; Bartletts, small boxes, 40@50; large boxes, 60@1.00.

HUCKLEBERRIES—8@10 per pound.

RASPBERRIES—5.00@9.00 per chest.

APRICOTS—2@3 per pound.

PEACHES—30@65 per box; baskets, 30@70; canners, freestones, 1¼@2¼; clingstones, 2¼@2¾.

PLUMS—1@3 per pound.

BLACKBERRIES—3.00@4.00 per chest.

LIMES—Mexican, 2.50@3.50 per box; California, 60@75.

LEMONS—Sicily, 5.50@6.00; California, 75@1.50 for common and 2.00@3.50 per box for good to choice.

ORANGES—Los Angeles seedlings, 50@1.00 and Los Angeles navels, 1.00@1.50 for common to choice; Riverside seedlings, 50@1.00; Riverside navels, 1.00@2.00.

BANANAS—1.50@3.00 per bunch.

PINEAPPLES—2.50@4.00 per dozen.

GOOSEBERRIES—3@6 per pound.

CURRANTS—6.00@7.00 per chest.

Dried Fruits.

PRUNES—8@10 per pound.

PEACHES—Bleached, 11@13 per pound.

APRICOTS—Royal, 11@13; Moorparks, 12½@14.

GRAPES—3@3½ per pound.

RAISINS—Layers, fancy, 1.40@1.50 per box; good to choice, 1.10@1.25, with the usual advance for fractional sizes; Muscats, 1.00@1.20 per box and 3@3¼ per pound for sacks.

Vegetables.

BEANS—Los Angeles string, 2@3 per pound; wax, 3@4; garden, 5@6; lima, 8@9; string, 2@3.

CUCUMBERS—75@1.00 per box; Alameda, 1.75@2.25; 20@40 per box for bay pickles; 75@1.00 per box for No. 1; 40@60 for No. 2.

GREEN PEPPERS—Los Angeles, 6@10 per pound; 25@50 per box for chile; 50@75 for bell.

SQUASH—25@40 per box; summer, 20@35 per box.

TOMATOES—Los Angeles, 50@1.00 per box; bay, 20@25; river, large boxes, 1.00@1.40.

OKRA—Dry, 35@40 per pound; green, 8@10.

GREEN CORN—Alameda, 12@15 per dozen; Berkeley, 40@50 per box; winter, 35@65 per sack.

TURNIPS—60@75 per cental.

BEETS—75 per sack.

CARROTS—Feed, 40@50 per cental.

PARSNIPS—1.25 per cental.

CABBAGE—75@90.

GARLIC—1@2 per pound.

ASPARAGUS—1.50@2.00 per box.

GREEN PEAS—40@75 per box.

EGG PLANT—65@1.00 per pound.

CAULIFLOWER—50@60 per dozen.

MUSHROOMS—10@25 per pound.

RHUBARB—50@1.00 per box.

PEPPERS—Dry, 10 per pound.

REAL ESTATE TRANSFERS.

THURSDAY, August 11.

[Figures in parenthesea, unless otherwise stated, give volume and page of miscellaneous records containing recorded maps.]

State to J C Johnston, sec 16, T 5 N, R 14 W, $201.

National Building and Loan Association to H V Carter, lot 48, Hunt tract (18-33,) $800.

J T Cooper et ux to Mrs S Howard, lot 8, block 5, Scheiffelin tract (5-172,) $1.

R R Brown to J C Stout, .61 acres in Rancho San Gertrudes, $250.

A R Vining to F Getchell, 100 lots, Santiago, as described in deeds (30-18,) $2000.

F Getchell to J B Sperry, 63 lots, Santiago, described in deeds (30-18,) $10.

J Tweed to H Mortensen, lot 29, Hiller's subdivision block 42, San Pedro, $180.

A Michaels to M F Michaels, lot 33, Wells tract (H-85,) $1.

San Gabriel Wine Company to Mrs M J de Shorb, lots 27 and 29, block 16; lots 2, 8 and 9, block 17; lots 2, 4, 6 and 8, block 19 (12-53,) $4300.

K J Flint to D Martin, 5 feet off lot 16, block 19, East Los Angeles, $5.

A Lensinger to Porter Land and Water Company, tract 28, sec 17, T 2 N, R 15 W, (31-3,) $1.

J P Brockmeier to W Patterson, lots 143 to 132, Montana tract (17-99,) $200.

Same to E Drew W½ of W½ of NE¼ of NW¼, sec 12, T 4 S, R 12 W, ten acres; lot 20, block 12, Le Mars's subdivision, Pomona tract (18-4,) $5.

C B Wirtz to H W Tebbitts, N 82 feet of lots 1 and 2, Niles's addition to Morris Vineyard tract (5-361,) $10.

Gibson, Sheriff, to M G McCoon, administrator, lots 16, 18 and 20, block W, Allso tract (4-12,) $3273.37.

A H Tufts to W H Calhoun, lot 13, block 9, Le Mars's subdivision, Pomona tract, Pomona (18-4,) $125.

V D Simms et ux to B F Whipp, N¼ of NW¼ of block 204, Pomona tract, Pomona (3-96,) $2000.

J P Robertson et ux to B F Whipp, lot 26, Hall's subdivision, Pomona (5-350,) $1.

B F Whipp et ux to V D Simms, lot 26, block 157, Hall's subdivision, Pomona, $3000.

C H Lawrence to H A Holton, lot 6, block A, Firey, French & Rhorer's subdivision, Burbank tract, Pomona, $950.

S W Arbuthnot to H B Hottel, W½ of SE¼ of lot 34, Loop & Meserve tract, Rancho San José (378-127,) $2800.

B F Porter et ux and San Fernando Valley Improvement Company to J Hayes, NW¼ of SE¼ of SW¼ and SW¼ of NE¼ of SW¼ of sec 8, T 2 N, R 16 W, 20 acres, $2500.

W B Barber et ux to J Hayes, as above, $2500.

W Patterson et ux to J P Brockmeier, lots 1 to 3, block R, The Palms (21-43,) $200.

A A Neil to J F Neil, land in sec 13, T 1 S, R 10 W, gift.

J Holmes et ux to W L Smith, lot 50, Wiesendanger city tract (10-1,) $400.

C M Briggs et ux to A J Pettit et ux, block 3, Duarte (19-62,) $6000.

C M Briggs et ux to A J Pettit et ux, 10 feet square on E side of W½ lot 7, sec 30, Rancho Azusa de Duarte, $5.

J McArthur et al to F Haneman, 9.06017 acres in Rancho la Brea, $2038.50.

G C Rice et ux to M Johnson, lots 6, 7, 26, 27 and S 33.8 feet of lots 8, 25, block G, Alhambra Library tract, (29-27,) $3000

C T Taylor et ux to J Wallace, lot 19, block 4, Bentley & Crippen's subdivision, $1150.

State to Mrs H A Russell, W 40 feet, lot 4, block 3, Angeleño Heights, $1203.

S Campbell to F Campbell, lot 3, block O, Los Angeles Improvement Company's subdivision, lot 1, block 38 (10-81,) $50.

C A y Sepulveda to S M White, trustee, 2.21 acres of land on Alameda street, near Aliso; also lots 18 to 20, block J, Bonnie Brae tract; also part of lot 2, block 35, on west side Castelar street between High and Virgin streets; also lot 4, block 102, Bellevue tract.

City to A L Bragg, NW 45.54 feet of Cadiereque, lot No 1 (102-559.)

J C Rowley to P J Brown, lot 2, Brosart's subdivision of lots 13, 14, block K, Monrovia (22-6,) $1100.

SUMMARY.

Number.....	30
Nominal.....	10
Aggregate.....	$39,068.90

OUR PROMINENT PHYSICIANS recommend John Wieland's and Fredericksburg beer, both unequaled for quality, strength and purity.

THE COURTS.

A Very Short Session Held by Judge Van Dyke—New Suits.

Judge Van Dyke held a very short session yesterday morning, during which he disposed of a couple of default foreclosure cases.

Carrol Crouse was granted a decree foreclosing Mrs. Lucy de Hart et al. of all their interest in lot 7, block B, of the town of Garvanza, the amount of the judgment being $214.12.

Judgment was also ordered for the plaintiff as prayed for in the suit of E. T. Smith vs. C. B. Wilson et al., an action to foreclose a mortgage on the N. 45 feet of lot 17, block A, of the Shafer tract for $438.75.

New Suits.

Among the documents filed with the County Clerk yesterday were the preliminary papers in the following new cases:

A. Glassell et al. vs. James Smith et al., suit to foreclose a vendor's lien on a contract for the sale of 4000 acres of land in the Tejunga rancho.

George W. Banta vs. Amos Wright et al., suit to foreclose a mortgage for $1500.

C. F. Bean vs. L. C. Anderson et al., suit to enjoin defendants from interfering with the water flowing into the Stoneman reservoir.

Rosa Giovamiole et al. vs. Angel Urquides, suit to recover possession of eighty acres of land and $400 alleged to be due as rents and profits therefrom.

SHIPPING NEWS.

SAN PEDRO, Aug. 11, 1892.

The following were the arrivals and departures for the past twenty-four hours:

Arrivals.—August 11, steamer Los Angeles, Leland, from Newport, passengers and merchandise to S.P.L.Co.; steamer Hermosa, Dornfield, from Avalon, passengers and merchandise to W.T.C.; steam schooner Tillamook, Hamm, from Point Arena, 9500 ties to S.P.Co.

Departures.—August 11, steamer Los Angeles, Leland, for San Francisco and way, passengers and merchandise to P.C.S.S.Co.; steamer Hermosa, Dornfield, for Avalon, passengers and merchandise to W.T.Co.; steamer Falcon, Simmie, for Avalon, passengers and merchandise to W.T.C.; schooner Comet, Tenstrom, for Port Blakeley, in ballast.

TIDES.

August 12, high water, 11:58 a.m., —— p.m.; low water, 5:36 a.m., 6:05 p.m.

When Baby was sick, we gave her Castoria,
When she was a Child, she cried for Castoria,
When she became Miss, she clung to Castoria,
When she had Children, she gave them Castoria.

Dr. Wong Him

Chinese physician and surgeon, has resided in Los Angeles seventeen (17) years. His reputation as a thorough physician has been fully established and appreciated by many. His large practice is sumcient proof of his ability and honesty.

The doctor graduated in the foremost colleges, also practiced in the largest hospitals of Canton, China. The doctor speaks Spanish fluently.

Office: New number, 639; old number, 117, upper Main st. P. O. box 564, station C.

BUILDERS AND CONTRACTORS, attention! Niles's locks and knobs 70 to 85 per cent. discount. All builders' hardware at strictly wholesale prices. Douglas, 113 North Main street.

CHAMBERLAIN'S Cough Remedy is the best made for colds, croup and whooping cough. Fifty cent bottles for sale by John Beckwith & Son, druggists, 303 North Main street.

Wall Paper and Mouldings.
An immense stock of wall paper at factory prices. W. B. Stewart, 345 North Main st.

SLICED HAM, Chipped Beef, Cooked Ham, Tongues and Sounds, Stephens, Mott Market.

NEW AND OLD books, magazines, etc. Book Exchange, cor. Second and Main sts.

LEGAL.

Notice to Voters.

A NEW REGISTRATION HAS BEEN ORdered by the Board of Supervisors, and it will commence July 30, and continue until October 22.

A large number of deputies have been appointed throughout the county so that ample opportunity can be had for registration.

In the city of Los Angeles stations will be established where any one can register, and where the "Australian ballot system" will be explained. Copies of the law and sample tickets can be had at these stations upon application in limited numbers.

There will also be there a booth and a ballot box so that all can see the practical workings of the new law.

The stations in the city are as follows, viz:

First Ward—Corner Truman and Downey avenue, in charge of C. L. Byram.

Second Ward—At the corner of Belmont and Temple street, in charge of A. L. Jeffery.

Third Ward—Near the corner of Second and Broadway, in charge of S. H. West.

Fourth Ward—Corner of Pearl and Pico streets, in charge of M. J. Magrew.

Fifth Ward—Corner of Grand avenue and Jefferson street, in charge of E. S. Butterworth.

Sixth Ward—Corner of Main and Washington streets, in charge of D. E. Wells.

Seventh Ward—At No. 226 East Fifth street, in charge of L. H. Whitson.

Eighth Ward—No. 6 Republica street, formerly Sonora street, opposite Pico House, in charge of J. J. Carpenter.

Ninth Ward—At the Cummings Hotel, corner First street and Boyle avenue, in charge of Joseph Orvis.

The office hours will be for the time being from 9 a.m. to 12 m., and from 2 p.m. to 7 p.m. daily; and on Tuesdays from 9 a.m. to 12 m., and 2 p.m. to 5 p.m., and from 6 p.m. to 9 p.m. at the stations above named.

The registration office at the courthouse will be open to the public from 8 a.m. to 9 p.m. during the whole time of registration.

Section No. 1227 Political Code, says, among other things, "No person shall be allowed to vote whose name is not on said register in use at the precinct."

Therefore, register early, so that there can be no doubt about your vote on election day.

T. H. WARD,
County Clerk.

Proposals

For Furnishing a System of Clocks for the Los Angeles County Courthouse.

OFFICE OF THE BOARD OF SUPERvisors of Los Angeles county, California, August 10, 1892.

Notice is hereby given that the Board of Supervisors of Los Angeles county, California, will receive up to 3 o'clock p.m. on Saturday, September 3, 1892, sealed proposals for the furnishing of clocks and a system for running the same in the courthouse of Los Angeles county, California.

Specifications and information relative thereto may be obtained upon application to the clerk of the Board of Supervisors.

Each bid must be accompanied by a certified check in the sum of two hundred ($200) dollars. The board reserves the right to reject any or all bids.

By order of the Board of Supervisors of Los Angeles county, California.

T. H. WARD,
County Clerk and ex-officio clerk of the Board of Supervisors.
BY HENRY S. KNAPP, Deputy Clerk.

Notice

THESE ARE THE NAMES OF CHILdren admitted to the Los Angeles Orphans' Home since last quarterly publication:

Whole orphans—Female: Maud Rice, aged 11 years; male: John Rice, 8; Claude Rice, 6.

Half Orphans—Female: Blanche Culp, aged 3 years; Clara Frey, 11; Charlotte Weinheimer, 8; Ciara West, 6. Male: Wiley Ambrose, 12; Francis Ambrose, 10; Frank Cherritree, 8; William Green, 7; Leon Hagenlacher, 12; Carl Hagenlacher, 6; Robert Klokow, 8; Paul Klokow, 15 months; Francisco Merillo, 12; Ralph Powell, 8; George Skinner, 1; Francisco Torres, 8.

ROSE M. HAGAN,
Chairman Admission Committee.

Notice to Contractors.

THE UNDERSIGNED WILL RECEIVE proposals for the construction of a brick block on the lot of ground situated at the corner of Los Angeles and Aliso streets, city, up to Thursday, August 25, 1892, at 2 o'clock.

The owners reserve the right to reject any and all bids.

Plans and specifications can be seen at the office of Curlett & Eisen, architects, No. 218 North Main street, Los Angeles.

HAAS, BARUCH & CO.

BANKS

Security Savings Bank—Capital, $200,000.
No. 148 South Main Street, Los Angeles, Cal.
OFFICERS AND DIRECTORS:

F. N. MYERS.....PRESIDENT
ISAIAS W. HELLMAN.....President Nevada Bank, San Francisco; President Farmers' and Merchant's Bank, Los Angeles
ANDREW J. BOWNE.....President Fourth National Bank, Grand Rapids, Mich
H. W. HELLMAN.....Vice-President Farmers' and Merchants' Bank, Los Angeles
T. L. DUQUE.....VICE-PRESIDENT
N. I. FLEMING.....Capitalist, Los Angeles
A. C. ROGERS.....Physician, Los Angeles
MAURICE S. HELLMAN.....of Hellman, Waldeck & Co., wholesale stationers, Los Angeles
J. A. GRAVES.....of Graves, O'Melveny & Shankland, Attorneys, Los Angeles
J. H. SHANKLAND.....of Graves, O'Melveny & Shankland, Attorneys, Los Angeles
JAMES RAWSON.....Capitalist, Boston
J. F. SARTORI.....CASHIER. Also Vice-President First National Bank, Monrovia, Cal

Five per cent. Interest Paid on Deposits.
THE NOTICE OF THE PUBLIC IS CALLED

To the fact that this bank has the largest paid-up capital and surplus combined of any savings bank in Southern California, and only loans money on approved real-estate security, that among its stockholders are some of the oldest and most responsible citizens of the community; that under the State law the private estates of its stockholders are, pro rata, liable for the total indebtedness of the bank. These facts, with care exercised in making loans, insure a safe depository for saving accounts. School teachers, clerks, mechanics, employes in factories and shops, laborers, etc., will find it convenient to make deposits in small amounts. CHILDREN'S SAVINGS DEPOSITS received in sums of 5 cents and upward. Remittances may be sent by draft or Wells, Fargo & Co.'s Express.

5- Per Cent. Interest Paid on Deposits.

Main Street Savings Bank and Trust Company,
CAPITAL, : : $200,000.
426 South Main Street, Los Angeles, Cal.

THE DESIGN of this institution is to afford a safe depository for the earnings of all persons who are desirous of placing their money where it will be free from accident, and at the same time be earning for them a fair rate of interest. Deposits will be received in sums from $1 to $500. Working men and women should deposit at least $1 per week from their wages. This will form a nucleus that will ultimately enable you to purchase a home or begin business. Children can purchase 5-cent stamps in all parts of the city and county. It is the best education you can have in saving and caring for money.

J. B. LANKERSHIM, President. CHAS. FORMAN, Vice-President. FRANK W. DE VAN, Cashier.

Money to Loan on Mortgages.

LOS ANGELES SAVINGS BANK,
236 North Main-st.
Capital Stock.....$100,000 00 | Surplus.....$4,000 00

H. W. Hellman, President.
J. E. Plater, Vice-President.
W. M. Caswell, Cashier.

DIRECTORS.
I. W. Hellman, R. S. Baker, H. W. Hellman, J. E. Plater, I. W. Hellman, Jr.

Interest Paid on Deposits. Money to Loan on First-class Real Estate.

FIRST NATIONAL BANK, OF LOS ANGELES.
Capital stock.....$200,000 00
Reserve.....280,000 00

E. F. SPENCE.....President.
J. D. BICKNELL.....Vice-President.
J. M. ELLIOTT.....Cashier.
G. B. SHAFFER.....Assistant Cashier.

DIRECTORS:
E. F. Spence, J. D. Hooker, J. D. Bicknell,
H. Mabury, S. H. Mott, J. M. Elliott,
D. M. McGarry.

THE NATIONAL BANK OF CALIFORNIA
Spring and Second sts., Los Angeles, Cal.
Capital paid up.....$250,000

BOARD OF DIRECTORS:
Dr. W. L. Graves, E. F. C. Klokke, O. T. Johnson, W. Hadley, E. N. McDonald, M. H. Sherman, Fred Eaton, John Wolfskill, Thos. R. Bard.
J. M. C. MARBLE.....President.
O. H. CHURCHILL.....Vice-President.
PERRY WILDMAN.....Cashier.
A. HADLEY.....Assistant Cashier.

BANK OF AMERICA,
Formerly Los Angeles County Bank.
TEMPLE BLOCK.
Capital paid up.....$300,000.

JOHN E. PLATER, President. | ROBT. S. BAKER, Vice-President.
GEO. H. STEWART, Cashier.
DIRECTORS: Robt. S. Baker, Llewellyn Bixby, L. T. Garnsey, Geo. H. Stewart, Jotham Bixby, Chas. Forman, John E. Plater.

LEGAL.

Notice

Of Sale of Municipal Water Bonds for Twelve Thousand Dollars.

In pursuance of a resolution passed by the Board of Trustees of the town of Ontario, on the 1st day of August, 1892, sealed proposals will be received by said board until 8 o'clock p.m. of Friday, the 2d day of September, 1892, for the purchase by the highest bidder for the whole or part of the municipal water coupon bonds of the said town, amounting in the aggregate to $12,000, and numbered and payable as follows, to-wit:

No. 1 on the 10th day of January, 1893.
No. 2 on the 10th day of January, 1894.
No. 3 on the 10th day of January, 1895.
No. 4 on the 10th day of January, 1896.
No. 5 on the 10th day of January, 1897.
No. 6 on the 10th day of January, 1898.
No. 7 on the 10th day of January, 1899.
No. 8 on the 10th day of January, 1900.
No. 9 on the 10th day of January, 1901.
No. 10 on the 10th day of January, 1902.
No. 11 on the 10th day of January, 1903.
No. 12 on the 10th day of January, 1904.
No. 13 on the 10th day of January, 1905.
No. 14 on the 10th day of January, 1906.
No. 15 on the 10th day of January, 1907.
No. 16 on the 10th day of January, 1908.
No. 17 on the 10th day of January, 1909.
No. 18 on the 10th day of January, 1910.
No. 19 on the 10th day of January, 1911.
No. 20 on the 10th day of January, 1912.

Said bonds bear interest at the rate of 6 per cent. per annum, interest payable semi-annually on the 10th day of January and the 10th day of July of each year. Principal and interest payable at the office of the treasurer of said town.

No bids will be entertained for less than the face value of said bonds, and the Board of Trustees reserves the right to reject any and all bids.

By order of the Board of Trustees of the town of Ontario.

Dated at Ontario, Cal., August 1, 1892.
EARNEST DU BOIS,
Town Clerk of said town.

Notice of the Sale of Bonds

of the Anaheim Irrigation District.

NOTICE IS HEREBY GIVEN THAT UNtil the 6th day of September, 1892, at 11 o'clock a.m. of that day, sealed proposals will be received by the board of directors of the Anaheim Irrigation District in the county of Orange, State of California, at their office in the city of Anaheim, county aforesaid, for the purchase of three hundred thousand dollars of the issue of the bonds of said district, which said bonds were issued in accordance with the provisions of an act of Legislature, known as the "Wright Act," as amended by an act approved March 20th, 1891, the entire issue thereof consisting of eleven hundred bonds of the par value of $300 each, and five hundred bonds of the par value of $100 each, dated ——— 1892, and payable in ten series as provided in said act. Interest and principal payable at the office of the Mercantile Trust Company, New York. Said proposals should be addressed to said board and indorsed "Proposal for Purchase of Bonds," and will be opened by said board on the day and at the hour above mentioned, and the purchase awarded to the highest bidder, but the board reserves the right to reject any and all bids. Said proposals to be accompanied by a certified check payable to the order of said board in the amount of 2 per cent. of each and all bids. By order of the said board.

B. V. GARWOOD,
Dated August 10, 1892. Secretary.

Notice to Creditors.

IN THE SUPERIOR COURT OF THE county of Los Angeles, State of California. In the matter of the estate of James M. Northcutt, deceased.

Notice is hereby given by the undersigned administratrix, with the will annexed, of the estate of James M. Northcutt, deceased, to the creditors of and all persons having claims against the said deceased, to exhibit the same with the necessary vouchers within four (4) months after the first publication of this notice, to-wit: the 15th day of July, 1892, to the said administratrix with the will annexed, at the office of Francis J. Thomas, Esq., attorney-at-law, Room No. 22, Temple Block, in the city of Los Angeles, county of Los Angeles, State of California, the same being the place for the transaction of the business of the said estate.

Dated this 14th day of July, 1892.

CARRIE NORTHCUTT,
Administratrix, with the will annexed, of the estate of James M. Northcutt, deceased.

Notice to Contractors.

THE DIRECTORS OF THE AZUSA IRRIgating Company are ready to receive bids for the construction of irrigating works at Azusa, according to plans prepared by J. V. Rowan, C.E. Specifications may be seen at his office on Court street, Los Angeles. Mail bids to the undersigned at Azusa before Thursday, August 18, 1892. The right to reject any and all bids is hereby expressly reserved.

W. R. POWELL,
Azusa, August 6, 1892. Secretary.

Notice.

THE ANNUAL MEETING OF THE stockholders of the California Mutual Building and Loan Association, a corporation, for the election of a board of directors, and such other business as may come before the meeting, will be held Thursday, August 18, 1892, at 8 o'clock p.m., at the office of association, 228 West Second street, Los Angeles, Cal.

J. V. WACHTEL,
Dated August 2, 1892. Secretary.

Notice.

THE ANNUAL MEETING OF THE Seventh-day Adventist Church for the election of a board of five trustees for the ensuing year, will be held at the church on Carr street, July 24, 1892, at 2:30 p.m. The personal attendance of all resident members earnestly desired.

EUGENE L. CANKIN,
Secretary Board of Trustees.

COMPARATIVE STATEMENT
Showing the rapid growth of the
German-American Savings Bank of Los Angeles.

Cash assets, January 1891	$183,768 66
Cash assets, February, 1891	187,610 12
Cash assets, March, 1891	206,846 68
Cash assets, April, 1891	210,280 67
Cash assets, May, 1891	237,309 03
Cash assets, June, 1891	273,566 50
Cash assets, July, 1891	295,746 03
Cash assets, August, 1891	319,426 03
Cash assets, September, 1891	356,866 46
Cash assets, October, 1891	394,844 53
Cash assets, November, 1891	406,320 17
Cash assets, December, 1891	409,244 40
Cash assets, January, 1892	410,847 57
Cash assets, February, 1892	415,594 19
Cash assets, March, 1892	435,067 64
Cash assets, April, 1892	460,252 01
Cash assets, May, 1892	461,388 15
Cash assets, June, 1892	478,604 23
Cash assets, July, 1892	511,443 63

Cash Capital and Surplus.....$1,000,000 00
5 per cent. interest paid on term deposits compounded quarterly.

114 South Main Street,
Opera-house Block.

FARMERS AND MERCHANTS BANK
OF LOS ANGELES, CAL.
Capital, paid up.....$500,000
Surplus and profits.....780,000
Total.....$1,280,000

OFFICERS:
ISAIAS W. HELLMAN.....President
HERMAN W. HELLMAN.....Vice-President
JOHN MILNER.....Cashier
H. J. FLEISHMAN.....Assistant Cashier

DIRECTORS:
W. H. Perry, Ozro W. Childs, J. B. Lankershim, C. E. Thom, C. Ducommun, H. W. Hellman, T. L. Duque, A. Glassell, I. W. Hellman.

Exchange for sale on all the principal cities of the United States, Europe, China and Japan.

STATEMENT OF THE CONDITION OF the Farmers & Merchants Bank of Los Angeles, at the opening of business July 1, 1892:

ASSETS.

Cash on hand	$373,955 25
Cash due from banks	473,488 75
Total available cash	$ 847,441 01
U. S. and other bonds, stocks and warrants	295,940 24
Call loans	256,900 00
Loans and discounts	1,921,047 02
Real estate	19,124 43
Vaults and fixtures	6,250 00
	$3,447,615 40

LIABILITIES.

Capital (paid up)	$ 500,000 00
Surplus	600,000 00

SOUTHERN CALIFORNIA.

PASADENA.

Mr. Thompson Goes to Jail for Six Months.

It Will Not Be a Year Until the Road is Finished.

Several Very Important Real Estate Transfers.

Capitalists Are Becoming Interested—Various Items of Local Interest—People Coming and Going—Brevities.

George Thompson was tried yesterday before Justice Rose on the charge of obtaining money from Miss Idonia McDean under false pretenses. The details of the action in which Mr. Thompson figured in such an unfortunate light are already known to THE TIMES' readers. He obtained $15 on a $75 bogus check and then left town. A few days ago he was corralled by Constable Slater at San Diego and brought here for trial.

The jury was composed of P. Brown, George Taylor and Messrs. Van Nuys, J. G. Brown and Moore. The defendant was represented by J. G. Rossiter. The State had no attorney present. After a few witnesses had been examined and an eloquent plea had been made in behalf of the prisoner by his attorney, the jury were sent out to deliberate. It was not long before they returned with a verdict of guilty. In the afternoon Mr. Rossiter made a second appeal, this time addressed to His Honor, asking for a new trial, or in case this was denied, that a light sentence be imposed. The attorney argued that the best plan would be to say to Mr. Thompson, "Go, and sin no more," but this style of address did not seem exactly in accordance with Judge Rose's ideas on the subject, for he said instead: "Go to the County Jail for six months." The prisoner left for his destination later in the afternoon accompanied by Constable Slater.

The case of Mr. Johnson, who is charged with defrauding Mrs. Salter of the Nevada House to the tune of $20 by the non-payment of a board bill, was postponed until 9 o'clock this morning, when it will be tried before Justice Gardner.

A warrant was sworn out yesterday afternoon charging one of the restaurant-keepers with selling liquor to minors. The case will probably come up for trial today.

A STREET OR A SWITCH YARD?

The following communication was received yesterday:

Prof. Lowe's remarks as quoted in this morning's TIMES regarding the granting of additional track facilities to the Terminal railroad across Colorado street, seem to call for a reply to the effect that no citizen of Pasadena wishes to withhold any privileges from the Terminal except as obtained at too great cost to the general public. An examination of the ordinance presented Council by the railroad company asks for two side tracks additional to the main track, not over 95 feet distant therefrom, and it is stipulated that these side tracks shall not be used for making up trains. The inference is that they shall only be used for switching the locomotives. For each train that comes from Los Angeles, the locomotive will cross Colorado street four times, and the locomotive will then stand facing south with its nose to the street and not far away, the new depot to be built about flush with the sidewalk. It is stated that the distance will be forty feet, but the ordinance does not so state. The practical result will be that during the whole day, locomotives will be crossing or recrossing the street, or else standing a menace to travel a few feet north with a pocket ninety-five feet wide between the main line and the side tracks in which to get caught by the main line trains. This is the situation asked for. At the conference between the railway officials and various citizens at Mr. Scoville's, it was conclusively shown that the proposed arrangement of the tracks is wholly unnecessary, a purchase of a strip of land to the north would admit of the entire switching being done north of Colorado street, so that no locomotive would need to cross the thoroughfare, except when attached to a regular train. It is submitted that if it is necessary or wisest for Pasadena to aid the Terminal Company, it would be better for the citizens to buy and pay for the needed land to the north, by taxation or private subscription and save for posterity the highway being transformed into a railroad switch-yard. CITIZEN.

By way of explanation, it should be stated in connection with the above, that the railroad company's reason for not purchasing the land referred to and doing their switching north of Colorado street is because this would necessitate building the station 400 or more feet north of the street, thereby seriously inconveniencing the traveling public.

THE HALF HAS NEVER BEEN TOLD.

The statement was made in these columns yesterday that Prof. T. S. C. Lowe had given the Terminal road a positive guaranty that the first section of his mountain road will be completed within a year. The statement was made on the authority of one of the Terminal officials, and while it is strictly true, it doesn't go half far enough. As a matter of fact, Prof. Lowe expects to have the first section of his road, which extends to the half-way hotel, completed and in operation within ninety days and the entire road completed to the summit within six months.

In connection with the above and to illustrate the increased interest which the people generally are manifesting in the enterprise, the following conversation, that was carried on yesterday between two local capitalists, may properly be cited. It will doubtless prove as much a matter of news to Prof. Lowe as to anybody in town.

After discussing the road and the progress of the work, capitalist No. 1 said to capitalist No. 2:

"I am sure the road will prove of vast benefit to Pasadena and that it will be a paying investment. Would that we had more citizens like Prof. Lowe."

"I agree with you," responded capitalist No. 2, "and I'm willing to back up my faith in the enterprise by investing in some stock. I'll buy $1000 worth if you will."

"I'll go you," replied capitalist No. 1 without a moment's hesitation, and the agreement was sealed by shaking hands. Before the gentlemen separated they had appointed themselves a committee of two to solicit eighteen other capitalists to do likewise.

This means in all probability the purchase of $20,000 worth of stock, and all the result of a purely accidental conversation.

HOW PROPERTY IS SELLING.

That the real estate market is more active now than at any time since the boom is evidenced by the sales which the well-known firm of Wood & Church have made during the past few days, and which are now given to the public for the first time.

They include the transfers of the Scharff and the North properties on Orange Grove avenue to a New York gentleman for the total sum of $27,000, of which $10,000 is paid for the Scharff property and $17,000 for the North place. The former has a frontage of 344 feet and comprises about three and one-fourth acres. The latter place, which was formerly owned by Mr. Clapp, comprises fifteen acres and has a frontage of 260 feet. They are both improved and are recognized as being two of the most desirable residence sites in town. The purchaser looked them over nearly a year ago. He has not been in Pasadena since, but a day or two ago he wired Messrs. Wood & Church to make the purchase, one for himself and the other for a friend. Both will be here in the fall.

Other sales include that of the J. G. Shoup property on Villa street to H. J. Pinney for $2500, and the property on the corner of Lake avenue and Del Mar street with the lot adjoining Mr. Chapman.

There is an active demand for property here, if it is only offered on reasonable terms.

A COMING CONVENTION.

The Y.M.C.A. annual State convention, which will convene here in October, is attracting much attention all over the State. California's Young Men, an Oakland publication, devotes considerable space to the convention, from which the following brief extracts are taken:

"The coming State convention at Pasadena, October 12 to 16, is being more generally and enthusiastically planned for than any convention that has been held in the State for years. It is not customary for an interest in our annual gathering to be aroused so far in advance of the event as is already manifested. From several associations in the northern part of the State we have already received indications of preparation for this meeting, while the entire southern part of the State is planning to be present in full force. From the northern part of the State there will be two excursions run with reduced rates, one by rail and one by boat.

"A recent letter from Mr. Taylor, the secretary at Pasadena, assures us that the ladies of the Central Committee have already commenced operations, and intend that nothing shall be lacking on their part to make the gathering a successful one. He assures us that the convention will have the best that Pasadena affords, together with a right royal welcome from the citizens of the Crown of the Valley."

A LIVELY CAMPAIGN ASSURED.

Owing to the lateness of the hour only brief mention was made yesterday of the Republican Club meeting of Wednesday evening.

Tuesday evening next was fixed upon as the time for the organization of a Republican marching club. A large attendance is desired on this occasion.

The members of the Colored Republican Club were, on motion, made honorary members of the organization. Addresses were made by County Recorder Kelly and James Burdette of Los Angeles. In the absence of Mr. Coleman, C. W. Bell officiated as secretary.

TWO HEARTS THAT BEAT AS ONE.

At the home of Lieut. Chase on North Marengo avenue Wednesday evening, in the presence of a few intimate friends and acquaintances, Miss Hattie Chase, sister of Lieut Chase, and J. A. Sheridan of Mojave were united in marriage, Rev. N. H. G. Fife officiating. The house was prettily decorated in honor of the occasion, and at the conclusion of the ceremony an elaborate supper was served. Mr. and Mrs. Sheridan will spend the honeymoon at San Diego.

THERE WERE NO DRINKS ON BOARD.

The Pasadena delegation went down to the Prohibition County Convention on the 9 o'clock train yesterday morning. The revised list of delegates was as follows: Dr. H. A. Reid, J. W. Camper, H. N. Farey, M. Fish, Dr. Ella Whipple Marsh, T. Hobson, W. T. Kirk; R. H. Pinney, T. Crew, G. W. Barnhart, Josiah Stratton, A. K. Nash, J. H. Snyder, S. W. Burnett, A. J. Greer, Mrs. M. M. Brown, Mrs. M. E. Drawbaugh; Pasadena Prohibition Club, C. C. Thompson; W.C.T.U., Mrs. M. C. Lord; Loyal Temperance Legion, Mrs. M. S. Ballard; I. O.G.T., V. W. Pyatt; North Pasadena, Dr. Lyman Allen, Mrs. C. C. Thompson and C. A. Tebbetts.

PASADENA BREVITIES.

L. C. Torrance will spend Sunday at Catalina.

Mrs. A. A. Adams spent yesterday at Redondo.

Walter Wetherby was up from Los Angeles yesterday.

Judge Enoch Knight of Los Angeles was in town yesterday.

Quite a party of Pasadenians spent yesterday at Redondo.

W. G. Hughes of Los Angeles was among yesterday's visitors.

W. P. Young returned yesterday morning to his home in Redlands.

A meeting of John F. Godfrey Post, G.A.R. was held yesterday evening.

A party of young Pasadenians spent yesterday picnicking in Eaton Canon.

Passenger Agent Wincup of the Terminal road was in town yesterday morning.

Sidney Torrence leaves for the East tomorrow on a business trip to be gone a month or so.

A number of young ladies and gentlemen of town are spending the week at Long Beach as guests of Ver Picher.

Dr. J. Roscoe Thomas will go over to Catalina tomorrow for a short stay. About September 1 his family will return to the island to spend the month in their cosy cottage there.

Sunday will be another big day at Terminal Island and a number of Pasadenians will doubtless go down to see the show and enjoy a whiff of sea air. A sailing regatta in the afternoon will be the chief attraction.

The Asbury Park (N. J.) Daily Press says in a recent issue: "Among the photographers on the top of the pavilion 'taking in' the baby parade, we noticed our old friend, Harry Hill, the pioneer artist of Asbury Park, who retired from business three years ago and has been in California ever since. He seemed quite at home here again with his camera and his many friends. He 'touches the button' as natural as ever."

CATALINA.

Avalon is decidedly in the swim, everybody arriving falling directly in love with this romantic isle. The musicale at the pavilion Wednesday evening was a great success and was enjoyed by a large and cultured audience.

A moonlight yachting party was given in honor of Miss Gertrude Foster and Miss Maud Reese last evening. A delightful time was had. Music, song and banjo solos, interspersed, by lively chat, passed the time.

Mr. and Mrs. Larabee, Harry Wyatt and Miss Mollie Goodhue took a tramp over through Silver Canon.

The Linda was chartered by a jolly party for the Isthmus yesterday, the Catalina taking the place of the regular boat. The following were of the party: Misses Maud Reese, Mina Jevne, Vera Jevne, Ione Parsons, Messrs. Henry Jevne (World's Fair city,) Burdette Jevne, Arthur H. Braly, Harold Braly, Walter Chansler, J. Fred Blake, George H. Curry (Prescott, Ariz.,) Miss C. L. Bryant, Mr. and Mrs. H. Jevne and Mrs. T. W. Brotherton.

Miss Maud Reese leaves this morning. She is the first young lady to gather in a yellow-tail. She will be mourned by her many friends.

The Rambler has arrived from the isthmus, where the Messrs. H. Liphardt, H. H. Kerckhoff, Dr. Custer and A. P. Kerckhoff have been enjoying themselves fishing and hunting. They captured a six-foot jewfish.

Miss Ione Parsons and Miss Bryant are at the Metropole for a vacation.

Miss Millie Kurtz is now our best lady swimmer. She swam from Sugar Loaf to the opposite point.

The regular boat for the seal rocks, where seals abound, is constantly crowded.

Yellowtail are commencing to bite with a vengeance, and many are being taken.

The Linda, the regular boat to the isthmus, which leaves at 10:30, carries full loads. The scenery along the islands is beautiful and wild, and the water as smooth as a millpond. Everybody, to see the chief attraction of the island, should take this trip. The old barracks, Indian burying ground, fishing, hunting and beautiful scenery are the attractions. The boat returns to Avalon by 6 o'clock, giving four hours at the isthmus.

Misses Belle Wallace, Mabel Vaughan, J. Fred Blake formed a party to the isthmus Tuesday.

The Misses Estmann and Innes are additions to our 400.

The Signal Corps, with their pretty and becoming uniforms, brighten the scenes of action here, and the fair ones are their constant admirers.

SAN BERNARDINO COUNTY

The Necessity for Fire Limits in San Bernardino.

Good Buildings Endangered by Cheap Ramshackel Structures.

An Increase in the Assessed Valuation of Riverside Property.

A Gain of One-sixth in One Year—The Bear Valley Irrigation Company Paying Off Its Indebtedness—General and Personal Notes.

SAN BERNARDINO.

That cheap, ramshackle frame buildings, fire-traps and a menace to the city as such, pay best seems to be a fact, so far as this city is concerned. Were it not so there would be no desire on the part of property-owners to construct such instead of good, substantial buildings for the purpose of renting. There is always a cheap-John element who will pay a higher rate of interest in the form of rents for such buildings than can be obtained for good buildings, unless they are in the most favorable localities. This is one good reason for the existence of fire limits in a city. Some men have enough pride in their property and the city in which they live, and respect for the rights and wishes of others, to construct desirable buildings, even though the rate of return upon the investment may be less than would be received upon some cheap rattletrap. The prosperity of the city is not furthered by the latter. The owners of such buildings are successful only because of the presence of the better structures. They prosper because of the public spirit of others. There are some of this class in San Bernardino. It is to be hoped that the construction of the city laws may be such as to prevent the remodeling of dangerous buildings in the heart of the city.

SAN BERNARDINO BREVITIES.

Mrs. Kate A. Middleton has gone to Garden City, Kan., via the Santa Fé.

The free public library is now becoming one of the popular institutions of the city.

Harry Willis left yesterday for Berkeley, where he will attend the University of California.

Co. E, Ninth Regiment, N.G.C. will go to Long Beach via the Santa Fé on the 17th, taking the TIMES flyer at 9 a.m.

Sixteen hundred names for the Great Register were returned to the County Clerk during the first eleven days of registration.

The matter of fixing the toll rates on the City Creek road will be up for consideration by the County Supervisors tomorrow morning.

It is reported that twenty-five scholars have already been secured for the boys' boarding school to be started at Water's Folly this fall.

One Alberto Jaramillo, a Mexican, was sentenced to three months in the County Jail yesterday by Judge Otis for assaulting a fellow Mexican.

Thomas B. McKay, who has been spending the winter at Rialto, for his health, returned yesterday to his home in Philadelphia with his son.

Dr. P. B. Myers, who came to this city seven years ago, died early yesterday morning. The funeral occurs this afternoon under the auspices of Phœnix Lodge, F. and A. M.

When the streets were paved the grade was slightly changed, and the sidewalks in a number of places are below the curb line. The sidewalk in front of the Anderson Block and the Harris Block are being raised to the curb line.

During the last two days in which foreigners could become citizens in time to vote this fall, there were twenty-eight men naturalized. Three were natives of Ireland, 9 of Canada, 3 of Sweden, 1 of Germany, 2 of England, 2 of Scotland, 2 of Nova Scotia, 1 of Norway, 1 of Belgium, 1 of Armenia and 1 of Switzerland.

PERSONAL.

John and Joseph George have gone on a tour of inspection among the mines of the Cœur d'Alene (Idaho) region....J. R. Lasby is recruiting at Catalina....Henry Goodsell, Jr., is on the sick list....Miss Bertha Huff is visiting Miss May Schuyler at Oceanside....Mrs. Emma Eastman arrived yesterday for a visit to her son ...Mrs E. R. Waite left yesterday for a visit of several weeks at Long Beach,...B. F. Muller of San Francisco is sojourning here for his health....Dan O'Connor is at San Francisco for a vacation....J. D. Lakin left yesterday via Twenty-nine Palms for his mining property located in the desert about twenty-five miles east of there....O. P. Sloat is in from the mountains to go into camp with Co. E at Long Beach....Hiram Barton went to Los Angeles yesterday....R. J. Artington took the Southern Pacific for Phœnix, Ariz., yesterday....Mrs. C. A. Johnson was passenger for Phœnix, Ariz., on the Southern Pacific overland, yesterday.

RIVERSIDE.

The total assessed valuation of property in the city of Riverside is $5,776,016, an increase of $946,441 over what it was one year ago, or a growth of one-sixth in one year. This growth has been in two directions—buildings and orchards. The increase in the valuation of personal property was $200,000, and the total number of assessments is one-fourth greater than a year ago. There are thirty-one firms and individuals who pay taxes on an assessed valuation of $30,000 or more. The largest taxpayer is the Riverside Trust Company, paying on an assessed valuation of $367,591.

RIVERSIDE BREVITIES.

The Keeley Institute, which opened here last Monday, has already a patient addicted to the opium habit here for cure.

Several of the boys now in training for the bicycle tournament to be held here September 9 had a practice race last evening.

Prof. P. L. Lord, who has had charge of the schools at Hilo, Hawaii, is visiting in this city, and expects to become a resident here.

H. Gulick, interested in the nursery business here and in Florida, says that private letters from that State indicate a light crop of oranges the coming season.

Dr. H. N. Chaffin, horticultural inspector, and his wife, Miss and Mr. Brown, E. F. Ashcraft and wife, C. B. Schrock, J. D. Hart and family, Mr. Nichols and family went into camp yesterday at Mill Creek Canon to be gone ten days.

On Wednesday evening twenty-six members of Co. C engaged in the drill in the manual of arms for the Rice medal, Capt. Keith conducting the drill and Lieuts. Langworthy and Morse acting as judges. When all but ten had been dropped out these were brought together for the final test, resulting in the medal going to John Eason. There have been five drills and a different member has won it each time.

PERSONALS.

Mr. and Mrs. Frank Sherman started for Strawberry Valley on Wednesday for an outing of three weeks....Mrs. J. Van de Grift is visiting in Los Angeles....Dr. O. N. Ramsey, of the Keeley Institute, Los Gatos, is at the Glenwood....James Ogden and wife have gone to San Diego for a month's visit....F. W. Richardson, manager of the Glenwood, is spending a few days at Arch Beach....Mrs. D. L. Spotts has departed for Strawberry Valley....Mrs. C. W. Stevens is back from a visit to Arch Beach.... Miss Nellie Schermerhorn has returned from Coronado, where she has been for about two months....G. T. Parmely and family went to Arch Beach yesterday.... Miss Florence Packard is breathing sea air at Long Beach... C. F. A. Johnson is recuperating at Arch Beach....C. A. White and family went to Newport Landing yesterday for a week's outing....Miss Edith Binks is back from an extended visit to Los Angeles ....Moore Hesketh and wife have gone to the coast for a rest of three weeks....W. A. Copeland and family went to Newport yesterday to be gone a week....Miss Bertha Wilbur is back from Long Beach....Will Daley has been critically ill with inflamatory rheumatism for the past week....A. W. Bruner of this city is one of the directors of the State Sportsmen's Association of California ...Postmaster F. M. Dunbar and wife have returned from a visit to Santa Barbara....C. H. Low and wife are spending a few days at Arch Beach....Dr. Hoff is in Denver attending the Knights Templar conclave....G. T. Parmely departed for Arch Beach yesterday....C. F. A. Johnson has joined the Riverside crowd at Arch Beach....George Gittoe is back from the beach....W. E. Brown of the Palmdale Colony Company is in the city.... George L. Cook is back from a six week's roast at Phœnix, Ariz....Mrs. Binks has returned from the coast with her daughter Edith....J. B. Matlock has departed for Springfield, Mo....Arthur Everest and the Chase brothers are back from the tennis tournament at San Diego.

REDLANDS.

The Bear Valley Irrigation Company has paid off $500,000 of its indebtedness within the past eleven months, and should the prosperity of the company continue for the next six months, as it has during the last five months, the total indebtedness of the company will be discharged. One year ago R. J. Waters was made general manager of the company. There were at that time obligations to the amount of $200,000 to be met within one month, but by interesting Eastern capitalists in the project, and the sale of large blocks of stock in the concern, Mr. Waters succeeded in meeting all obligations, and kept the various interests of the company progressing. He has been untiring in his efforts to enlist capital in an undertaking in which he had unbounded faith, and which was already showing good results. It is a stupendous undertaking to develop and conduct water a distance of fifty miles to irrigate many thousands of acres. But the Bear Valley Company has done it, and made the thriving colonies of Perris, Alessandro and Morino possible. During the past five months the indebtedness of the company has been reduced by the sum of $300,000, and further reduction is now being made.

BIDS OPENED.

The City Trustees held a brief but interesting session on Wednesday evening, at which time the bids for public improvements were opened. In the matter of constructing the Center street branch of the Morey arroyo, being a portion of the storm-water ditch system, there were four bids for the whole work, consisting of two sections, and one bid for one section only. The bid of Ordway & Begg for the construction of the first section only was for $3534.81. H. C. Malone of Redlands offered to construct the first section for $4034 and the second section for $3174. The bid of Hughes & Mayer was $5283 for the first section and $4736 for the second section. J. W. Sutherland of Redlands bid to construct the first section for $4101 and the second section for $3900. C. H. Hammond of Redlands got his bid reversed, estimating the first section as though it was the second, and vice versa. His bid for the first section was $3215 and for the second section $4158. The contracts were not awarded.

Bids for paving Orange street from Citrus avenue to Water street (two squares,) and State street from Fourth street to Fifth street (two squares,) with vitrified brick and for placing granite curbing on the sides of the same, received from three companies, all of Los Angeles, C. F. Munson, who put in a block of this kind of pavement at San Bernardino, offered to do the paving, including grading, for 20¾ cents per square foot and to put in the curbing for $1.12 per lineal foot. The bid of A. E. Lester was 32¼ cents per square foot for paving and $1.12½ for curbing. Ramish and Marsh offered to do it for $30½ cents for paving and $1.10 for curbing. The bids were held for consideration for a day or two before letting the contracts.

REDLANDS BREVITIES.

Perry Dunlap, who removed some glass from the window of the store of the Drake Hardware Company and stole some revolvers a few weeks ago, was sentenced yesterday by Judge Otis to two and one-half years at Folsom. Before receiving his sentence he said that his true name is Wallace Hemlock, but it is probable that he wishes to keep his real name from the prison records and is giving an assumed name.

COLTON.

There are now 350 people at work in the cannery, about two-thirds of them women and girls. The company is disposing of an average of thirty tons of fruit per day.

SANTA MONICA.

Increased Attendance at the Episcopal Church Bazar—Personal Mention.

The Episcopal Church bazar continued throughout yesterday with increased attendance. The refreshment booths supplied many an appetizing lunch to the hungry visitors who came to spend the day, and the other wares were sold in like quantities. In the evening there were instrumental and vocal solos, recitations, etc., by such well known people as Messrs. Bacon and Carter, the Misses Rising and James, and Mrs. Acker. The bazar will close with this evening's program, and the regular weekly hop will occur as usual in the hotel ballroom Saturday.

There was a quiet wedding at the Presbyterian parsonage on Wednesday evening, the principals being Miss B. Rose and W. H. Sachman. Rev. Mr. Baker performed the ceremony, after which the couple, attended by a number of intimate friends and relatives, adjourned to the Lawrence Hotel where a reception was tendered them. The newly-married pair will take up their residence on North Beach.

The petty larceny case of A. W. Mendler was heard by Justice Twichell Wednesday evening resulting in the defendant being acquitted. The defense proved that the room where the alleged theft was committed was too dark for any bystanders to clearly distinguish the denomination of a coin rolling upon the floor, and further that there were large cracks and apertures through which almost any sized piece of money might easily fall. Mendler was further shown to be of honest and upright character.

Mr. and Mrs. Samuel Hunt are renewing their Santa Monica experiences.

Mrs. M. Hinkley and Mrs. McMillan, two prominent Riverside society ladies are at the Santa Monica Villa.

J. R. Dwyer, wife and family, who have for many weeks been leading spirits at the Hotel Arcadia, returned to San Francisco Wednesday.

Messrs. Jones and Col. White, wealthy mining men of Prescott, Ariz., are enjoying the ocean breezes.

Maj. W. C. Furry and wife were down yesterday for a short stay at the hotel.

Maj. Purson from Paynesville, O., who was at Hotel Arcadia in March and April, was so well pleased with Southern California that he has decided to make his home here in this vicinity.

The many friends of Col. Brown, General Inspector of Soldiers' Homes, will no doubt be delighted to learn that he is expected home in a few days.

There was a soap bubble party for the children on Thursday afternoon at the hotel, and after an hour's fun of tossing the miniature balloons into the air each child received a souvenir photo card of Santa Monica scenery.

Wednesday evening Mr. Woodhouse, of the Polo Club, with his wife, Mrs. Lipps and daughter of Los Angeles, Mr. Routh and Miss Quincy dined with Capt. and Mrs. Anderson.

Saturday evening comes the full dress ball. It is becoming more popular every week, and many come and spend Sunday so as to be present on that occasion.

On Wednesday there was a fine game of polo, each side scoring ten points.

There is fine fishing off the wharf just now and so many in the surf every day. One man was using a surf board on Wednesday and came in very successfully and gracefully with the breakers.

The boys at the hotel enjoy some fine games of baseball on the new lots recently purchased by Col. Kowalsky.

BABY RUTH should try the Pawnee Cough Balsam; 50 cts. a bottle. For sale by druggists. All children who have worms of any kind should take Pawnee Worm Destroyer; 25 cts. a box. Ask your druggist for it.

ORANGE COUNTY.

Meeting of Anaheim Irrigation District Directors.

A Further Delay of a Month in the Issuance of Bonds.

The Attorney Decides that Bids Must Be Readvertised For.

Arrival of a Consignment of the Lately-Imported Australian Parasites for the Red Scale—School Trustees to Consider the Kindergarten.

ANAHEIM.

At the special meeting of the Anaheim Irrigation District directors Wednesday afternoon, to consider the bids received for the purchase of $300,000 of the bonds of the district, a communication was read from Judge Wilson of Los Angeles, the district's attorney, in which he held that the directors could not sell any of the bonds legally until they had readvertised for bids on the same. This is very unfortunate, as it causes another delay of nearly a month in the matter, although it must be said that the directors are not to blame this time; it is the fault of the law. The board decided at once to readvertise for bids, the same to be opened at the next regular meeting on September 6, at which time it is certain there will be at least two bids for the purchase of $300,000 worth of the bonds. There is not much doubt that the board will at that time accept one of the bids, and the district will then be placed on a sound working basis.

The Board of City Trustees last night completed their labors as a Board of Equalization on the city assessment rolls, after a four day's session. A large number of assessments were raised, and probably an equal number were lowered, so that the total will not vary much from the Assessor's returns. Every lot and parcel of land in the city was gone over with and the valuation fixed upon a graduated scale that will leave no cause for objection from any of the taxpayers.

A. F. Halpin, late from England, has bought Godfrey Stock's interest in the truck and transfer business of Wommer & Stock.

At the last regular meeting of the Anaheim Savings, Loan and Building Association a loan of $1000 was made to W. A. Frantz for the erection of a cottage on Broadway. The fact that the loan only brought 6 per cent. premium shows that there is not much demand for money among Anaheimers at the present time. The association, however, is making satisfactory earnings.

The regular semi-annual target shoot of Co. G will be held at the company's range on Sunday. The boys leave for the encampment at Ventura on Wednesday.

It is estimated that about 1500 people were at Anaheim Landing last Sunday. The season is now at its height at that popular local resort.

Mme. Modjeska is visiting in this city, the guest of Mrs. A. Langenberger.

Travel is increasing considerably at our two hotels. The Commercial and Del Campo both have a good run of trade.

The shareholders in the beet-sugar factory held a meeting last night to consider important matters in regard to the organization of the corporation.

ORANGE.

George Gray came home from Santiago Cañon a few days ago with the skin of a huge rattlesnake, eleven rattles and a button, as trophies of his adventure.

Mrs. W. Wheeler of Wisconsin is visiting Mr. and Mrs. A. F. Snell.

G. W. Somers, a brakeman on a Southern Pacific gravel train, had his foot badly crushed Tuesday while at McPherson. He was taken to the company's hospital Wednesday.

Hiram Hamilton received a box on Wednesday containing a large number of the lately imported Australian parasites for the red scale. The box came from Secretary Leiong of the State Board of Horticulture and weighed fifteen pounds. Mr. Hamilton's instructions were to place the parasites all on one tree in the midst of a large orchard.

The School Trustees have called a meeting for tomorrow evening for the purpose of considering the advisability of adding the kindergarten to the public school system. The public is cordially invited to attend the meeting, that an expression of the people may be obtained.

SOUTH RIVERSIDE.

R. B. Taylor is setting twenty acres of his land to oranges and lemons.

O. A. Smith is soon to commence the construction of a brick store building at the corner of Main and Seventh streets, to cost $5000.

R. D. Barber is building a brick store on Main street, west side, to cost $3800.

There has been planted this season in the Circle City 320 acres of citrus fruits, making the total acreage at this place nearly 3000.

J. C. Stege is erecting a brick store and residence on Main street at a cost of $4500.

TIMES BRANCH OFFICES.

PASADENA—No. 36 East Colorado street, Suesserott's store.
POMONA—Corner Second and Main sts.
SAN BERNARDINO—Stewart Hotel News Stand.
SANTA ANA—No. 206 West Fourth street.
ANAHEIM—Jos. Helmsen.
SANTA BARBARA—No. 713 State street.
REDLANDS—Dugan's, Otis Block.
AZUSA—Pioneer News Agency, R. B. Nathan exclusive agent.
COLTON — J. E. Matot, Postoffice news stand.
RIVERSIDE—Willett Gardner, at A. L. Derby's news stand.

At all these branch offices, news items, advertisements and orders for THE TIMES are received.

DIED.

NIEDERER—Emma, eldest daughter of Jacob Niederer and Mathilda Appel, at the age of 6 years and 7 months.

Funeral from the residence of the parents, No. 121 East 28th street at 3 p.m. today.

New Orleans and Dubuque, Iowa, papers please copy.

BELL—August 11, Mrs. Janet Bell, aged 72 years.

Funeral at 1 p.m., Friday, August 12, from the residence of C. C. Case, No. 1653 East Ninth street.

YOU will be much surprised at the results of using Winterilla.

CHAMBERLAIN'S Colic, Cholera and Diarrhœa Remedy can always be depended upon and is pleasant to take. For sale by John Beckwith & Son, druggists, 303 North Main street.

RASPBERRIES, Blackberries and Strawberries. Choicest fruit and vegetables of every sort at Althouse Bros.' No. 105 W. First street. Telephone 338.

SANTA BARBARA COUNTY.

Tickets Put in the Field by the People's Party and the Prohibitionists.

The People's party met in convention in the old Methodist Church on De la Guerra street on Wednesday morning. There was a fair attendance at all their meetings, and they acted as though they felt confident they were naming the winners at the coming election. Mr. Schilling of Lompoc was elected temporary chairman, and Mr. Snow of Summerland temporary secretary. Committees were then appointed and the convention adjourned for lunch. Upon reassembling John L. Steele of Santa Barbara was elected permanent chairman and Melvin Snow was made permanent secretary.

Hon. Marion Cancon addressed the convention for a short time in his usual style.

The following ticket was put in nomination: Sheriff, E. Catlett, La Patera; County Clerk, Melvin Snow, Summerland; Recorder, J. J. Holloway, Sisquac; Auditor, J. S. Barbee, Santa Barbara; District Attorney, S. S. Price, Santa Barbara; Tax Collector, J. B. Beeson, Garey; County Treasurer, W. B. Gray, Lompoc; Coroner and Public Administrator, G. C. Packard, Montecito; Assemblyman, James Morgan, Montecito. The office of Surveyor was left vacant to be filled by the Central Committee.

A ratification meeting was held at the operahouse in the evening. Russell Heath, Dr. Stephen Bovens, Rev. W. L. Douglass and Marion Cannon all made addresses, which were attentively listened to and well received.

The Prohibitionists of Santa Barbara county also put out a ticket yesterday to take its chances at the November election. F. E. Kellogg was made permanent chair man and C. M. Gidney secretary. The ticket nominated was: Assembly, C. M. Gidney; Sheriff, Johnson Ogram; County Clerk, H. A. C. McPhail; Auditor, H. F. Cook; Recorder, H. M. Hopkins; Treasurer, W. E. Noble; Tax Collector, Joel Hilton; District Attorney, Paul R. Wright; Coroner, G. W. Southwick; Surveyor, C. W. Hayward; Supervisor First District, L. Conkling; Third District, D. W. Campbell; Fourth District, Augustine Fuller. Col. Eli F. Ritter of Indianapolis addressed a mass-meeting at the Y.M.C.A. Hall in the evening.

The steamer Santa Rosa arrived from the North early yesterday afternoon, bringing for this place forty passengers and forty-six tons of freight.

Capt. Frank Burgess, of the yacht Juniata, after a stop of four days in Santa Barbara, hoisted his anchor, spread his sails and started for San Pedro yesterday morning.

W. F. Carson, traveling passenger agent of the Canadian Pacific road, was in town yesterday getting acquainted with the railroad men here.

Capt. Brownsell sailed yesterday morning in the schooner Big Loafer for Santa Cruz Island, taking Dr. Hall and family. F. M. Whitney is also of the party. The boat will remain over there, and the party expect to be gone about ten days.

The supervisors met yesterday morning to name a Recorder in place of Stuart, deceased, but, on motion, adjourned over until afternoon to give everybody an opportunity to attend Mr. Stuart's funeral. All the offices at the Courthouse were closed in the afternoon.

C. A. Stuart was buried from the Methodist Church yesterday afternoon and was very largely attended.

J. B. Taylor and wife have gone to the Matilija hot springs for the benefit of their health.

Señor Don Carlos de la Guerra, who went with Mr. Lubin to Los Angeles in the interest of the historic exhibition to be held at Sacramento in September, returned yesterday and spoke enthusiastically of the interest aroused at that city in the exhibition.

George K. Obin and wife, and Mrs. C. Brown of Bakersfield, and Mrs. H. A. Cooper of Santa Ynez, are guests of the New Morris.

Rev. Will A. Knighten of Los Angeles, was in town yesterday.

Robert Rheinhart, who surreptiously left this city a few days ago with intent to avoid paying his board bill, was arrested in Ventura yesterday and brought back last evening to answer to a charge preferred against him before Justice Crane.

George Tibbetts was arrested yesterday and taken before Justice Crane and charged with stealing a gun, the property of Capt. Stevins, of the schooner Ruby.

RIALTO.

The new Methodist Church is rapidly nearing completion.

The Semi-Tropic Hotel came near being burned last week by a fire catching in some bed-clothing in the attic. The smouldering flames made such a smoke that it was discovered before it got under way.

The Ladies' Aid Society, of the Congregational Church, will give a social at the new home of Mr. Osgoodby this evening.

Perley P. King of San Bernardino had a wagon badly smashed up and harness broken last Friday evening by the horse breaking from its hitching post and running away.

PAIN kills! So use Lightning Fluid and stop it.

VISITING CARDS engraved. Langstadter, 211 West Second street. Tel. 702.

GENT'S HATS cleaned, dyed and pressed Hartley, Hatter, No. 264 South Main stree

FOR FEED OR FUEL, telephone 1074, Milan & Patterson, corner Third and Los Angeles streets. Bottom prices guaranteed.

For nursing mothers, convalescents and invalids, order S. F. Double Extra Brown Stout. Surpasses any of foreign make. JACOB ADLOFF, Agent.

Something is lost when you use Dr. Sage's Catarrh Remedy. It's Catarrh. The worst cases yield to its mild, soothing, cleansing, and healing properties. No matter how bad your case, or of how long standing, you can be cured. Incurable cases are rare. It's worth $500 to you, if you have one. The manufacturers of Dr. Sage's Remedy are looking for them. They'll pay you that amount in cash, if they can't cure you. It's a plain square offer from a responsible business house, and they *mean* it. It seems too one-sided, too much of a risk. It would be—with any other medicine behind it. It only goes to prove what's been said: incurable cases are *rare*—with Dr. Sage's Catarrh Remedy.

Other so-called remedies may *palliate* for a time; this *cures* for all time. By its mild, soothing, cleansing and healing properties, it conquers the worst cases. It removes offensive breath, loss or impairment of the sense of taste, smell or hearing, watering or weak eyes, when caused by the violence of Catarrh, as they all frequently are.

Remedy sold by druggists, only 50 cents.

PASADENA ADVERTISEMENTS.

MCDONALD, BROOKS & CO.—
REAL ESTATE AND LOANS.
Negotiate loans, rent houses, manage properties, make collections, pay taxes, etc.
References: Banks or business men of the city. No. 7 E. COLORADO ST.

BEFORE AND AFTER USING.

MANHOOD RESTORED "Nerve Seeds," the wonderful remedy is sold with a written guarantee to cure all nervous diseases, such as Weak Memory, Loss of Brain Power, Headache, Wakefulness, Lost Manhood, Nightly Emissions, Quickness, Evil Dreams, Lack of Confidence, Nervousness, Lassitude, all drains and loss of power of the Generative Organs in either sex caused by over exertion, youthful errors, or excessive use of tobacco, opium or stimulants which soon lead to Infirmity, Consumption and Insanity. Put up convenient to carry in vest pocket. Sent by mail in plain package to any address for $1, or 6 for $5. (With every $5 order we give a written guarantee to cure or refund the money.) CIRCULAR FREE. Address NERVE SEED CO., Chicago, Ill.

—For sale in Los Angeles, Cal., by—
GODFREY & MOORE, Druggists, 108 S. Spring St.

ARLINGTON HOTEL, Santa Barbara.
THE ONLY FIRST-CLASS HOTEL IN THE CITY.
RATES PER DAY, from $3 upwards.
C. C. WHEELER, Proprietor.

All : Men
SUFFERING FROM
Nervous Debility
Lost or Failing Manhood!
Involuntary Emissions, Impotency, Mental Worry, Personal Weakness, Loss of Memory, Despondency, and all other Diseases of

CITY BRIEFS

NEWS AND BUSINESS.

The Weather.

U. S. WEATHER OFFICE, LOS ANGELES, Aug. 11, 1892.—At 5 a.m. the barometer registered 29.98; at 5 p.m. 29.94. Thermometer for corresponding hours showed 58° and 69°. Maximum temperature, 76°; minimum temperature, 53°. Character of weather, partly cloudy.

The Southern California Railway (Santa Fé route) makes the following rates on Saturday and Sunday: To Redondo or Santa Monica, Saturday and Sunday, 50 cents for the round trip. To San Diego Saturday and Sunday, $5 for round trip tickets good returning Monday. A tour of the Kite-Shaped track, $2.05 Sunday. Round trip to Catalina Island Saturday and Sunday, $2.50, tickets good returning Tuesday.

In addition to the regular Catalina service, the Southern California Railway (Santa Fé route) will, on Sundays only, have a boat connecting at Redondo with the train leaving Los Angeles at 9 a.m. This lands passengers at Avalon at 1 p.m. and they can remain there until 6:30 p.m., reaching Los Angeles again at 10:40 p.m. Fare, $2.50 round trip, tickets good returning Tuesday.

It is the magnificent steamer Hermosa which meets the Southern Pacific trains at San Pedro for Catalina Island. The Sunday trip there and back can be made quite comfortably on that day. About two and a half hours are saved on the round sea trip going by this route.

For pleasure and comfort go to Catalina and stop at the Grand View Hotel, every room an outside room, 1900 feet of piazza. Music hall and bath rooms free to guests. Table first-class. Rate $2 per day. Special rate by the week.

Los Angeles to Long Beach and return 50 cents, and San Pedro and return 50 cents, on the Los Angeles Terminal Railway, good going Saturday or Sunday and returning Saturday Sunday and Monday.

Great attractions at Terminal Island next Sunday—yacht and all kinds of sailing races. Los Angeles City Band will give a concert at the pavilion. See handbills and Terminal time tables.

Gas stoves with atmospheric burners Seventy-five per cent. of air is used. A three-burner is only $7. On exhibition at F. E. Browne's, No. 314 South Spring.

Modjeska, as "Adrienne Lecouvreur," realizes the conception of the truly grea and realistic in dramatic portrayal of in tense passion.

A cool, delightful ride, free from dust, to any of the principal seaside resorts, by the fast trains of the Southern Pacific.

Santa Barbara $3.50, Ventura $3, round trip tickets sold Saturday good until Tuesday, by Southern Pacific.

Every one in society and out will attend the Orchestral Society "Lute's" concert and hear Modjeska.

Visiting and wedding cards engraved and fine stationery at Kan Koo, No. 110 South Spring street.

Steedman's Soothing Powders are now only 50 cents a packet.

For Hot Air Furnaces go to F. E. Borwn.

Eastern fad, Afisto photos, see Dewey.

There is an undelivered telegram at the Western Union Telegraph office for Mrs. Louis Saxly.

The regular weekly meeting of the Board of Public Works will be held in their rooms at the City Hall at the usual hour this morning.

The City Council, sitting as a Board of Equalization, will pass upon the petition of the telephone company for a reduction of their assessment this morning.

The prizes which are to be awarded to the winners of the contests in the midsummer tournament of the Southern California Lawn Tennis Association, which begins on August 22 at Santa Monica, are very elaborate and costly. The wholesale price of them was $650.

Rev. A. C. Smither and E. B. Hays, who have been attending the great convention of the Christian Endeavor societies in New York, have returned home and will address a union meeting of young people at the Young Men's Christian Association at 3 o'clock Sunday.

The members of the City Council are figuring on a tax levy for the ensuing year, which will be made the last Monday in this month. While it has not been definitely settled, a majority think that it can be kept in the $1 limit, the same as last year, and it is hardly probable that it will exceed that amount.

The California Druggist, that attractive and valuable monthly journal published in Los Angeles for the interest of the retail druggists, has, with the August number, entered upon its second year of existence. As a trade journal keeping retailers posted in regard to the trade and presenting prices current each month, it is invaluable and is a credit to the Coast.

D. Lubin, chairman of the Historical Committee of the State fair at Sacramento, entained a committee from the Native Daughters at an elegant banquet Wednesday evening last at Jerry Illich's. There was present Miss Frances McCreery, Mrs. M. Summerfield, Miss Celia Katz and D. Lubin of Sacramento; J. H. Milsner of San Francisco and Homer C. Katz of Los Angeles.

Mrs. John McIlmoil, accompanied by her son, W. H. McIlmoil and wife, returned home yesterday morning from a pleasant trip to Mt. Shasta and other points in the Northern part of the State and in Oregon. The lady was very pleasantly surprised by being conducted to a handsome residence on St. Julian street, which had been purchased and fitted up for her by her husband during her absence.

L. Parmenter, the railroad man who, it was reported some days ago, had disappeared from Vernon, where he was stationed, is believed to be in San Francisco. D. J. McKinney, at whose house Parmenter boarded, last night stated that he left his place, saying he was going to "San Fran," and that he stated when he left that he would return again in the near future. He has heard nothing of him since his departure.

A mistaken idea has gone out that applications for space in the department of fine arts of the World's Fair could not be made after the first of July. Such is not the case, as a letter received from Haley C. Ives, chief of that department, states that applications are being received every day, and that they will continue to be received up to the first of January next. Mr. Ives says that there are now on the lists nearly 4000 addresses, and that he is anxious to reach every American in this country and abroad who may be considered a producing artist.

President Wells, of the Chamber of Commerce, has issued a circular outlining the changes under the incorporation. The general membership of the chamber remains unchanged, but a new class of members, stockholders, is created for the purpose of raising funds to construct a building. As soon as $30,000 is raised the chamber can incur indebtedness and the work be proceeded with. But $1400 has so far been subscribed, and the president calls on all members to make a vigorous canvass until the necessary amount is secured

PERSONALS.

G. Audrade of San Francisco is a guest at the Nadeau.

R. F. House and wife of Pomona are at the Nadeau for a few days.

H. C. Spring of St. Louis arrived at the Nadeau yesterday morning.

A. E. Bredull, representing the Phœnix (Ariz.,) Daily Herald, is in the city.

Nat J. Tobias, the well-known San Francisco commercial man, is at the Nadeau.

L. Race and wife of Mojave arrived from the North yesterday morning and have apartments at the Nadeau.

Mr. and Mrs. J. R. Franklin of Waco, Tex., are visiting Capt. J. B. Franklin and wife at No. 404 West Thirtieth street.

Miss Daisy M. Chislett of Chicago, who has been visiting K. P. Cullen of West Jefferson street, returned home yesterday.

T. M. McFarlane, secretary and manager of the California Undertaking Company of San Francisco, is in the city. Mr. McFarlane is accompanied by his wife and will remain several days.

RUNS WERE PLENTIFUL.

Another Amateur Performance in Baseball.

An Experiment that Proved Very Disastrous.

Cyclone Finish by San Jose Wins the Game.

Snatched Away When Victory Seemed Certain for the Angels—Hulen's Home Run Drive—Diamond Dust.

OLD timers who have shouted themselves hoarse in former days when a game of baseball wasn't a game unless twenty-five or thirty runs were scored, might have witnessed a contest yesterday afternoon which would have reminded them of former times.

Both clubs played like a lot of misfits and there were more fireworks turned loose during the two hours' play than ever seen at any local Fourth of July celebration. Whenever a hit or an error was needed to let in a few runs for either side some batter would rap it out, or else a fielder would kindly make a contribution to the last column. Almost every one took a hand at fattening up batting averages, Tredway adding four to his string, Wright and McVey three each, while "Kid" Hulen hit out a scorching home run drive, which bounded off the race track beyond Stalling's head, the "Kid" making the circuit by the hardest kind of sprinting. This was the hit that put a "dead cinch" on the game, for it happened in the opening of the eighth inning and left the score standing thirteen to four, with the Angels at the long end.

Balsz and young Hellmer started in to do the pitching, Cosby complaining that he had a lame arm. Hellmer is a San José friend of the Dukes, and made a creditable showing, considering that he was up against a band of sluggers without having an opportunity to know any of their weak points. He has a nice delivery, good curves and fair control, and was, apparently, a favorite with the spectators.

In the first six innings Balsz parcelled out six hits, which, with the aid of a couple of errors had resulted in four runs. Meanwhile the Angels had piled up ten off young Hellmer's pitching and the fielding of a lot of men behind him who actsd as though they had a grudge of long standing against the tow-headed young boxman. A two-bagger by McCauley, a single by Glenalvin and a homer by Hulen in the eighth made the game look safe.

Meanwhile Glenalvin sprung an experiment that was really instigated by Billy Edwards, and trotted out Walter Cosby to pitch out the game. His first efforts brought his admirers to their feet and cheer after cheer went up for him when he struck out the first two men who faced him in the seventh inning.

But in the next round the Dukes broke all previous records, for they solved Cosby's best curves, when he put them over the plate, and before he could retire even two men nine batters had faced him. Of this number four had hit safely, two had walked down the line and errors had given two more a life, six of the number scoring. Cosby had had enough, and saw the folly, when it was too late, of going in with a sore arm. He tendered his resignation, it was accepted without comment and he went out into right field. Lytle went to short and Jimmy Stafford took the box. The next two men up walked to first, crowding in a run, and singles by McVey and Stallings left the score standing 14 to 13 in favor of the visitors before the third man could be retired.

The Angels made a grand effort to overhaul their rivals in the last inning. Stafford, first up, retired at first base, but Wright and Tredway singled and Denny's error gave McCauley a life, thus filling up the cushions. Glenalvin did his best to score a couple of men, and hit the ball square on the nose. It went tearing down past second base, but Ebright made a brilliant stop and a double play resulted, ending the farce.

Capt. Ebright protested the game in the eighth inning on account of one of McDonald's decisions. Buckram was on third when a pitched ball glanced off Denny's bat and was declared a foul. The German captain thought it was merely a passed ball and came in home, but was sent back to third. He made a little speech, saying: "I protest this game because the umpire sent a gentleman back to his base after allowing him to cross the plate."

The Duke himself indulged in a little speech also. He seemed to object to the reference to him as a meek and mild-eyed individual, and assumed a look of ferocity which words could scarcely paint, as he declared that he had $50 which he was willing to pay for the privilege of spoiling the facial cast of any one who dared, in the future, to refer to him in any such slighting way. He was assured that due deference would be shown his tender sensibilities hereafter by the sporting reporters. Following is the story of the game in figures:

LOS ANGELES.	AB.	R.	BH.	SB.	PO.	A.	E.
Stafford, ss and p....	6	2	2	0	2	3	1
Wright, cf.....	6	4	3	0	0	0	0
Tredway, lf.....	5	2	4	0	3	0	1
McCauley, 1b.....	4	1	2	1	6	0	1
Glenalvin, 2b.....	5	1	1	1	1	4	1
Lytle, rf and ss	4	0	1	0	1	0	0
Newman, c.....	5	1	0	0	10	2	0
Hulen, 3b.....	4	2	1	0	0	3	1
Balsz, p.....	3	0	0	0	1	1	0
Cosby, p and rf.....	2	0	0	0	0	0	0
Total.....	44	13	14	2	24	13	5

SAN JOSE.	AB.	R.	BH.	SB.	PO.	A.	E.
McGucken, lf.....	5	2	4	1	4	0	0
Ebright, 2b.	4	2	2	1	2	9	1
Clark, c.....	5	2	1	1	4	1	1
Everett, ss.....	3	3	1	0	1	3	2
Denny, 3b.....	3	3	2	1	1	4	1
Dooley, 1b.....	5	1	1	0	13	1	1
McVey, cf.....	5	0	3	1	2	0	1
Stallings, rf.....	5	1	1	0	0	0	0
Hellmer, p.....	3	0	0	0	0	1	0
Lookabaugh, p.....	1	0	0	0	0	0	0
Total.....	39	14	12	5	27	19	7

SCORE BY INNINGS.

	1	2	3	4	5	6	7	8	9	
Los Angeles.....	3	0	2	1	4	0	0	3	0	—13
Base Hits.....	2	0	0	2	4	0	1	3	2	—14
San José.....	2	0	2	0	0	0	0	10	*	—14
Base Hits.....	2	0	2	0	1	1	0	6	*	—12

SUMMARY.

Earned runs—Los Angeles, 2; San José, 1.
Home run—Hulen.
Three-base hits—Everett.
Two-base hits—Tredway, McCauley and Denny.
Sacrifice hits—Wright, Lytle, Balsz and Newman.
First base on errors—Los Angeles, 5; San José, 3.
First base on called balls—By Hellmer, 3; by Balsz, 1; by Cosby, 4; by Stafford, 1.
Left on bases—Los Angeles, 8; San José, 5.
Struck out—By Hellmer, 1; by Balsz, 5; by Cosby, 2; by Stafford, 1.
First base on hit by pitcher—Tredway, McCauley, Hulen.
Double plays—Ebright to Everett to Dooley.
Wild pitches—Balsz, 1.
Time of game—2 hours 12 minutes.
Umpire—Mr. McDonald.
Scorer—J. Will Lysons.

DIAMOND DUST.

Newman's back-stop work is always a feature.

McGucken took in some hard chances yesterday.

Roach returned yesterday afternoon and will pitch in today's game.

Denny captured the infield honors, although Ebright had more chances.

Oakland, 8; San Francisco, 2.

SAN FRANCISCO, Aug. 11.—The Oaklands slaughtered Fanning's curves in the first inning this afternoon, making five hits and being aided by four errors. The lead disheartened the home club and they played a poor uphill game. Fanning pitched good ball after the first inning. German pitched a strong game keeping the hits scattered.

Score—Oakland 8; San Francisco 2.
Base hits—Oakland 10; San Francisco 8.
Errors—Oakland 4; San Francisco 7.
Batteries—Fanning and Spies; German and Wilson.

Standing of the Clubs.

	Plyd.	Won.	Lost.	Pr.ct.
San Francisco.....	12	7	5	.583
Los Angeles.....	12	6	6	.500
San Jose.....	12	6	6	.500
Oakland.....	12	5	7	.417

Games in the East.

BROOKLYN, Aug. 11.—The game today was for blood. Umpire Burney had a hard row to hoe.

Score—Brooklyn, 3; New York, 4.
Hits—Brooklyn, 2; New York, 7.
Errors—Brooklyn, 3; New York, 4.
Batteries—Kennedy, Haddock and Daily; King, Crane and Ewing.

PHILADELPHIA, Aug. 11.—The Phillies made seven runs in the fifth.

Score—Boston, 4; Philadelphia, 8.
Hits—Boston, 4; Philadelphia, 6.
Errors—Boston, 7; Philadelphia, 1.
Batteries—Staley and Ganzell; Knell and Cross.

BALTIMORE, Aug. 11.—The game was tied in the ninth and darkness prevented a continuation.

Score—Baltimore, 6; Washington, 6.
Hits—Baltimore, 13; Washington, 9.
Errors—Baltimore, 8; Washington, 4.
Batteries—Vickery and Robinson; Jones and McGuire.

LOUISVILLE, Aug. 11.—Rain prevented the game after the sixth inning, neither side having scored.

Score—Louisville, 0; St. Louis, 0.
Hits—Louisville, 6; St. Louis, 1.
Errors—Louisville, 1; St. Louis, 2.
Batteries—Claussen and Grim; Hawke and Buckley.

PITTSBURGH, Aug. 11.—It was easy for the home team.

Score—Pittsburgh, 4; Cincinnati, 1.
Hits—Pittsburgh, 11; Cincinnati, 6.
Errors—Pittsburgh, 1; Cincinnati, 5.
Batteries—Terry and Mack; Dwyer and Dowse.

CHICAGO, Aug. 11.—Cleveland won in the first, scoring five. Clarkson was well supported. Gumbert was wild.

Score—Cleveland, 12; Chicago, 3.
Hits—Cleveland, 13; Chicago, 12.
Errors—Cleveland, 1; Chicago, 6.
Batteries—Clarkson and Zimmer; Gumbert and Schriver.

The Yachting Regatta.

The following are the entries thus far for the yact races at Terminal Island next Sunday afternoon:

Schooner yachts—Restless (winner of trophy last week,) Bell, owner; Child Merchant, R. Olsen owner; Ellis, Capt. Hillyer, owner.

Sloop yachts—Esperanza, Sepulveda, owner: Nautilus, H. A. Crocker, owner; Minnehaha, William Crittenden, owner; Caroline, McDonald, owner; Terminal, Johnson, owner; Vixen, Dan Baker, owner.

Red Star and a number of latteens, cat boats, etc., will compete for several trophies. There will be a triangular course, starting from a stake-boat holding the judges and time-keepers.

Good Templars' Installation.

The installation of officers of Merrill Lodge, No. 299, I.O.G.T., took place at their hall in the Temperance Temple, Tuesday evening. The following officers being installed:

Past Chief Templar, Macy Thompson; Chief Templar, D. Dottie Broadwell; Vice Templar, Lily Buckingham; chaplain, Mr. Page; financial secretary, Charles Johnson; treasurer, Mrs. Reeves; marshal, Ethel Dolsan; recording secretary, Miss Dangerfied; assistant secretary, Mr. Thomas; guard, Mabel Dolson.

Licensed to Wed.

Marriage licenses were issued at the County Clerk's office yesterday to the following persons:

W. H. Saxman, a native of Pennsylvania, 26 years of age, of Santa Monica, to Isabelle Rose, a native of Scotland, 28 years of age, of this city.

Manuel Brunette, a native of California, 32 years of age, of this city, to Margarita Ruiz, also a native of this State, 19 years of age, of San Fernando.

"Emphatically at the head."
Scientific American.

Cleveland's Baking Powder

Absolutely the Best

The strength comes from cream of tartar and soda, only, no ammonia, no alum. It does the most work and the best work, and, best of all, it is perfectly wholesome.

Highest of all in Leavening Power.—Latest U. S. Gov't Report.

Royal Baking Powder

ABSOLUTELY PURE

A Lively Fracas.

There was a lively scrap in the Southern California Savings Bank, corner of Court and Spring streets, yesterday morning, between the Bradshaw Bros., real estate agents, and a party by the name of Runyon, over a land deal. A large officer, with a robust club appeared upon the scene, but not until a black eye and a cut lip were well distributed among the belligerents. No arrests.

THE SOUTHERN CALIFORNIA Railway (Santa Fe Route) First-street passenger station is now reached by the Electric Street Railway cars running through from Westlake Park. One five (5) cent fare enables patrons from all connecting electric car lines to reach this point by procuring transfers. Cars leave corner of Second and Spring streets every seven minutes. It is also reached via the cable cars and their connections by payment of one five (5) cent fare. Cars leave corner of First and Spring streets every seven minutes.

No, for Catalina!

Quickest time is made by the Terminal Road. Remember our 5 p.m. Special on Saturdays runs alongside the "Hermosa" at their wharf, and is the last landing before leaving for Avalon. Supper on the Hermosa 25 cents Saturday evenings. The 8:05 Sunday morning special connects with the Hermosa, and round-trip made same day, arriving at Los Angeles at 7:45 p.m. Fare, Saturday night and Sunday, good until Tuesday, $2.50.

Fruit Jars and Jelly Glasses.

The Mason and Lightning self-sealers, also refrigerators, filters, gas fixtures, silver plated ware, baskets, etc., at Z. L. Parmelees, 232 and 234 South Spring street.

BEFORE YOU decorate your house call on W. B. Stewart at 345 North Main street, under St. Elmo Hotel. He has the largest stock of goods in the city, and his prices are most reasonable.

MOLLINE is sold in large bottles and you can use it freely.

CHEESE, Roquefort, Swiss, &c., Stephens

IT IS A DUTY you owe yourself and family to get the best value for your money. Economize in your footwear by purchasing W. L. Douglas Shoes, which represent the best value for prices asked, as thousands will testify.

TAKE NO SUBSTITUTE.

W. L. DOUGLAS $3 SHOE FOR GENTLEMEN,

THE BEST SHOE IN THE WORLD FOR THE MONEY.

A genuine sewed shoe, *that will not rip*, fine calf, seamless, smooth inside, flexible, more comfortable, stylish and durable than any other shoe ever sold at the price. Equals custom made shoes costing from $4 to $5.

$4 and $5 Hand-sewed, fine calf shoes. The most stylish, easy and durable shoes ever sold at the price. They equal fine imported shoes costing from $6 to $12.

$3.50 Police Shoe, worn by farmers and all others who want a good heavy calf, three soled, extension edge shoe, easy to walk in, and will keep the feet dry and warm.

$2.50 Fine Calf, $2.25 and $2.00 Workingmen's Shoes will give more wear for the money than any other make. They are made for service. The increasing sales show that workingmen have found this out.

Boys' $2.00 and Youths' $1.75 School Shoes are worn by the boys everywhere. The most serviceable shoes sold at the prices.

Ladies' $3.00 Hand-sewed, $2.50, and $1.75 Shoes for Misses are made of the best Dongola or fine Calf, as desired. They are very stylish, comfortable and durable. The $3.00 shoe equals custom made shoes costing from $4.00 to $5.00. Ladies who wish to economize in their footwear are finding this out.

Caution.—W. L. Douglas' name and the price is stamped on the bottom of each shoe; look for it when you buy. Beware of dealers attempting to substitute other makes for them. Such substitutions are fraudulent and subject to prosecution by law for obtaining money under false pretenses.

W. L. DOUGLAS, Brockton, Mass. Sold by

L. W GODIN.

104 N. Spring-st., Los Angeles.

Dr. E. C. West's Nerve and Brain Treatment, a specific for Hysteria, Dizziness, Fits, Neuralgia, Headache, Nervous Prostration caused by alcohol or tobacco, Wakefulness, Mental Depression, Softening of Brain causing insanity, misery, decay, death, Premature old age, Barrenness, Loss of Power in either sex, Impotency, Leucorrhea and all female weaknesses, Involuntary Losses, Spermatorrhœa caused by over-exertion of brain, Self-abuse, over-indulgence. A month's treatment, $1, 6 for $5 by mail. We guarantee six bottles to cure. Each order for six boxes with $5, will send written guarantee to refund if not cured. Guarantees issued only by H. M. SALE & SONS, Druggists, sole agents, 220 S. Spring st., Los Angeles, Cal.

Joe Poheim, The Tailor

Makes the best fitting clothes in the State at 25 per cent less than any other house on the Pacific Coast.

Suits to Order From $18.

Pants From $5.

Rules for self-measurement and Samples sent free to any address.

143 S. Spring Street, Los Angeles.

Attention Syndicates & Colonists!

DR. E. T. BARBER

Now offers for sale the East Side Ranch comprising 25,000 acres of valley land located in the watered or eastern portion of Antelope Valley, Los Angeles county, Cal. This land is on three sides of the John Brown Colony Co.'s and will be sold in tracts to suit from $10 to $25 per acre. The terms are liberal and the title guaranteed. For maps and particulars inquire of or address the owner, Dr. E. T. BARBER, East Side Ranch, Lancaster P. O., Los Angeles county, Cal.

A Cure Guaranteed.

DR. BELL'S GERMAN EXTRACT cures all private, syphilitic, chronic urinary, skin and blood diseases; catarrh, lung affections, female complaints and all such diseases as are brought about by indiscretion and excesses. $1.00. No cure, no pay. Dr. Bell's French Wash cures all private diseases, blood poison, old sores and ulcers. G & G in two or three days. $1.00. No preparation on earth equal to it. For sale only at the old reliable BERLIN DRUGSTORE, 505 South Spring street, Los Angeles.

CURES CATARRH

SOLD BY ALL DRUGGISTS

MODEL SHOES!

YOU begin to find out what sort of Shoes you have bought when you have worn them a little while. The test of shoes is in the wear they will stand. We call special attention to our line of

Ladies' .. Shoes!

—AT—

$3.00

We have them in any toe or heel a customer would desire. They are model shoes. They are handsome; they fit well and give entire satisfaction to any reasonable person. Try a pair of them.

Gibson & Tyler Co.

PRESTON'S

HEAD—ACHE

Will prevent and cure any

HEADACHE!

Contains no morphine, chloral, antipirene, cocaine, or other injurious drug.

Perfectly Harmless!

Cures While You Wait!

At all drug stores.

F. W. BRAUN & CO., Wholesale Agents.

MOTHS

Quickly destroyed and easily prevented by using

TARINE! Sold in Cans Only at all drug stores.

F. W. Braun & Co.
Wholesale Agents.

USH

INJECTION TRUE

Guarantee Cure for Gonorrhœa, Chronic Gleet, Running Ulcers or Strictures, and Leucorrhœa of long standing positively cured from 5 to 14 days. Sold by Druggists. M'f'd only by SOUTHERN CALIFORNIA HERB CO., Los Angeles, Cal., U. S. A.

Price, $1.

. Ask your druggist for INJECTION TRUE

RAMONA!

The Gem of the San Gabriel Valley.

ONLY Three Miles from City Limits of Los Angeles.

PROPERTY of San Gabriel Wine Co., Original Owners.

LOCATED at Shorb's Station, on line of S. P. R. R. and San Gabriel Valley Rapid Transit Railroad.

FROM 10 to 15 minutes to the Plaza, Los Angeles City.

CHEAPEST Suburban Town Lots, Villa Sites or Acreage Property.

POPULAR Terms, Purest Spring Water.

INEXHAUSTIBLE Quantities Guaranteed.

Apply at office of

SAN GABRIEL WINE CO.,

Ramona, Los Angeles Co., Cal.,

Or to M. D. WILLIAMS, Ramona

The Greatest Boon for Weak Eyes

Are perfect fitting glasses. Most middle aged persons require reading glasses, while children and young persons need often distance and reading glasses. Yet many neglect to wear them through false pride, which causes sore eyes and headache. It is all-important to have a PERFECT FIT if good results are expected. Beware of ignorant jewelers and so-called "Opticians." Our thorough knowledge of the optician's trade, and our reputation, guarantee you a perfect scientific fit. No case of defective vision is too complicated for us. Eyes tested free. Established since 1887.

S. G. MARSHUTZ, Scientific Optician,
151 N. Spring st., opp. old courthouse.

Don't forget the number.

MOSGROVE'S DRESSMAKING!

This department is under the management of the most experienced and thorough cutter and fitter on this Coast. For perfection of fit, style, and originality of design, she is without a peer. TOURISTS can have their suits made in one day's time, and be assured of satisfaction. MOURNING suits given special attention. Bring your own material, or you can make a selection from a high and exclusive class of novelty dress patterns from my stock. Prices as low as any first-class costumer.

MOSGROVE'S

THE LEADING

Cloak and Suit House,

119 S. Spring St., adjoining the Nadeau Hotel, Los Angeles, Cal.

REMOVAL NOTICE!

Pironi & Slatri,

Proprietors of West Glendale Winery and Vineyards, Manufacturers of dry and sweet wines distillers of pure grape brandy are now permanently located at

340 North Main-st.,

(Baker Block.) for their city and jobbing business. Family trade solicited.

Telephone 836. P.O. Box 1077, Station C.

TENTS FOR RENT

Or Sale, at

Foy's Harness and Saddlery HOUSE, 315 N. Los Angeles st

Fashion Stables.

Finest Livery Outfit in the City!

Electric Lighted! Fire Proof!

Horses Boarded by the Day, Week, or Month. Horses bought, sold or exchanged. Hacks or coupes at all hours. Telephone 751.

NEWTON & BEST, : : Props

219 E. FIRST ST.

HOTEL WINDSOR

REDLANDS, CAL.

RATES: : : $2.00 to $2.50 PER DAY

Special Rates by the week.

Free 'Bus to and from all trains.

Campbell T. Hodge, Props.

"Cock-a-doodle-dool
My dame has lost her shoe;
My master's lost his fiddling-stick
And don't know what do.

"Cock-a-doodle-dool"
What is my dame to do?
Why, go at once to the sweeping sale
And buy another shoe."

OUR Great Sweeping Sale has been one of unbounded success. We offer honest values to our trade in an honest, business-like manner with one result, that of success. It's next to foolhardy for any one to try and feist on their patrons goods that are unseasonable or unsalable, provided the object is to sell. We must say that our desire is to sell our wares; we have no interest in keeping them on our shelves and fixtures; they must go, and in order to sweep them out value and valuation must be given. With this end in view we are cutting prices down to the foundation stone, so that when you purchase you are getting your wares nearer right as to price and grade than elsewhere. There is no boy's play in the transaction of our business; you get what we offer, and we never place goods on sale without first ascertaining that we have enough to prevent a possibility of disappointment.

SWEEPING SWEEPS!

Curtis & Wheeler, Rochester make— Ladies' Dongola Kid Shoes, Regular price, $4.50	$3.50
Curtis & Wheeler, Rochester make— Ladies' long vamp French kid, widths A to E, Regular value, $5.50	4.25
Curtis & Wheeler, Rochester make— Ladies' cloth top, French kid vamp, patent tip, A to E Regular value, $6.50	5.25
Orrin Jones's San Francisco make— Ladies' finest French Kid, widths A to EE, Reduced from $5.00	2.98
Orrin Jones's San Francisco make— Ladies' high-cut French Kid, elegant workmanship, Reduced from $6.75	3.98
Vegiard, Langslow & Curry's Ladies' Shoes— Cloth top, hand welt, patent leather tip, Cut from $5.00	4.00
Vegiard, Langslow & Curry imported Floret Paris Shoes— Patent tip, common sense and opera toe, Cut from $5.00	3.00

Sensational Sweep!

Curtis & Wheeler's Rochester make— Ladies' French Kid Oxford Ties, hand-turned, Value for $4.00	3.00
Curtis & Wheeler's Rochester make— French Kid Oxfords, patent tip, cloth top, hand-turned, Value for $5.00	3.75
Curtis & Wheeler's Rochester make— Dongola Oxfords, hand turned, tipped or plain, Value for $3.50	2.50
E. P. Dodge & Co., Boston make— Dongola Oxford Ties, patent tip, well made, Value, $2.25	1.75
E. P. Dodge & Co., Boston make— Dongola Oxford Ties, plain toe, machine turned, Value, $2.00	1.50
Wm. Porter & Son, Lynn, Mass. make— Dongola opera toe Slippers, Value, $1.50	98c
N. D. Dodge, Boston, Mass. make— Misses' dongola one-strap Sandals, Value, $1.25	85c

Sweeping Shoes!

Steadily Sweeping!

E. Holland & Co., Rochester make— Ladies' tan color Goat Oxford Ties, Reduced from $2.25	$1.75
E. Holland & Co., Rochester make— Ladies' tan color Goat Button Shoes, Reduced from $3.25	2.25
American Shoe Company, Lynn, Mass.— Misses' tan color Goat Button Shoes, Reduced from $1.75	1.25
American Shoe Company, Lynn, Mass.— Misses' Ooze Calf, spring heel, Reduced from $2.25	1.50
American Shoe Company, Lynn, Mass.— Misses' Canvas Shoes, heel and spring-heel, Reduced from $2.25	1.75
Men's Russet Calf Lace Shoes— Reduced from $3.50	2.75
Men's Russet Goat Lace Shoes— Reduced from $2.50	1.75

Serviceable Sweep!

Lilly Brackett & Co.'s— Men's full stock Calf Button Shoes, Reduced from $3.00	2.00
Hannan & Son's— Men's calf Button Shoes, hand sewed, Reduced from $5.00	3.50
Men's calf Lace Shoes— Well made and serviceable, Reduced from $2.75	1.75
Men's Buff Lace Shoes— Good wearing goods, Reduced from $2.00	1.49
Boys' Full Stock Calf Shoes— Good and solid and made for wear, Reduced from $2.50	1.75
Misses' Spring-heel Dongola and Goat Shoes, Reduced from $1.50	1.00
Misses' Heel Dongola Shoes, patent tip, Reduced from $2.25	1.50

Stupendous Sweep!

We ought to offer an apology for the scandalous sweeping quotations we have named. To those that know our disregard for prices we need say nothing, but others who read our assertions and are not familiar with our daring doings in cutting the values of our belongings, we might say this is done to add coin to our coffers, to bridge over a dull, dismal month. When bullion is rare and heavy obligations are to be met we therefore part with our belongings smilingly.

People's Store,

A. Hamburger & Sons, Proprietors.

—August 12, 1892.